

**This electronic collection of documents is provided
for the convenience of the user
and is Not a Certified Document –**

**The documents contained herein were originally issued
and sealed by the individuals whose names and license
numbers appear on each page, on the dates appearing
with their signature on that page.**

**This file or an individual page
shall not be considered a certified document.**

CONTRACT: DN01069

TIP: HF-0005

STATE OF NORTH CAROLINA
DEPARTMENT OF TRANSPORTATION

PAVEMENT MARKING PLAN
CLAY COUNTY

LOCATION: BRIDGE NO. 63 OVER BLAIR CREEK AND
BRIDGE NO. 88 OVER HYATT MILL CREEK
ON SR 1140 (MYERS CHAPEL ROAD)

INDEX

SHEET NO.	DESCRIPTION
PMP-1	PAVEMENT MARKING PLAN TITLE AND SCHEDULE SHEET
PMP-2 THRU PMP-3	PAVEMENT MARKING DETAIL

ROADWAY STANDARD DRAWING

THE FOLLOWING ROADWAY STANDARDS AS APPEAR IN "ROADWAY STANDARD DRAWINGS" - PROJECT SERVICES UNIT - N.C. DEPARTMENT OF TRANSPORTATION - RALEIGH, N.C., DATED JANUARY 2024 ARE APPLICABLE TO THIS PROJECT AND BY REFERENCE HEREBY ARE CONSIDERED A PART OF THESE PLANS:

STD. NO.	TITLE
1205.01	PAVEMENT MARKINGS - LINE TYPES AND OFFSETS
1205.02	PAVEMENT MARKINGS - TWO-LANE AND MULTILANE ROADWAYS
1205.04	PAVEMENT MARKINGS - INTERSECTIONS
1205.12	PAVEMENT MARKINGS - BRIDGES
1250.01	RAISED PAVEMENT MARKERS - INSTALLATION SPACING
1251.01	RAISED PAVEMENT MARKERS - PERMANENT AND TEMPORARY
1261.01	GUARDRAIL AND BARRIER DELINEATORS - INSTALLATION SPACING
1261.02	GUARDRAIL AND BARRIER DELINEATORS - TYPES AND MOUNTING
1262.01	GUARDRAIL END DELINEATION

GENERAL NOTES

- THE FOLLOWING GENERAL NOTES APPLY AT ALL TIMES FOR THE DURATION OF THE CONSTRUCTION PROJECT, EXCEPT WHEN OTHERWISE NOTED IN THE PLAN, OR DIRECTED BY THE ENGINEER.
- A) INSTALL PAVEMENT MARKINGS AND PAVEMENT MARKERS ON THE FINAL SURFACE AS FOLLOWS:
- | | | |
|-----------|---------------|-----------|
| ROAD NAME | MARKING | MARKER |
| ALL ROADS | THERMOPLASTIC | CAST IRON |
- B) TIE PROPOSED PAVEMENT MARKING LINES TO EXISTING PAVEMENT MARKING LINES.
- C) REMOVE/REPLACE ANY CONFLICTING/DAMAGED PAVEMENT MARKINGS AND MARKERS.
- D) PASSING ZONES WILL BE DETERMINED IN THE FIELD AND MUST BE APPROVED BY THE ENGINEER.
- E) STOP BAR LOCATION AT NON-SIGNALIZED INTERSECTIONS MAY BE ADJUSTED AS DIRECTED BY THE ENGINEER.
- F) UNLESS OTHERWISE SPECIFIED, HEATED-IN-PLACE THERMOPLASTIC MAY BE USED IN LIEU OF EXTRUDED THERMOPLASTIC FOR STOP BARS, SYMBOLS, CHARACTERS AND DIAGONALS. IF HEATED-IN-PLACE IS USED, IT SHALL BE PAID FOR USING THE EXTRUDED THERMOPLASTIC PAY ITEM.

PAVEMENT MARKING SCHEDULE

T1	WHITE EDGELINE	THERMOPLASTIC (4", 90 MIL)
T5	2 FT.-6 FT./SP WHITE MINISKIP	THERMOPLASTIC (4", 90 MIL)
T13	YELLOW DOUBLE CENTER	THERMOPLASTIC (4", 90 MIL)
T61	WHITE STOPBAR	THERMOPLASTIC (24")

PLAN SUBMITTED TO: NCDOT DIVISION 14

BARRY MOSTELLER NCDOT CONTACT

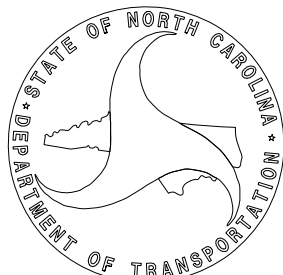

PLAN PREPARED BY: RS&H

ALLISON DRAKE, PE PROJECT ENGINEER
REBECCA WRIGHT, PE PROJECT DESIGNER



1520 SOUTH BOULEVARD, SUITE 200
CHARLOTTE, NC 28203
NC FIRM LICENSE No: F-0493

TIP NO.	SHEET NO.
HF-0005	PMP-1
Signed by: Allison C. Drake APPROVED: 7F889AC3B442E	
DATE: 12/9/2024	
SEAL 	
DOCUMENT NOT CONSIDERED FINAL UNLESS ALL SIGNATURES COMPLETED	

TIP NO.	SHEET NO.
HF - 0005	PMP - 2
APPROVED: <div>12/9/2024</div>	
DATE: 12/9/2024	
SEAL	
<div>SEAL 042357</div>	
DOCUMENT NOT CONSIDERED FINAL UNLESS ALL SIGNATURES COMPLETED	

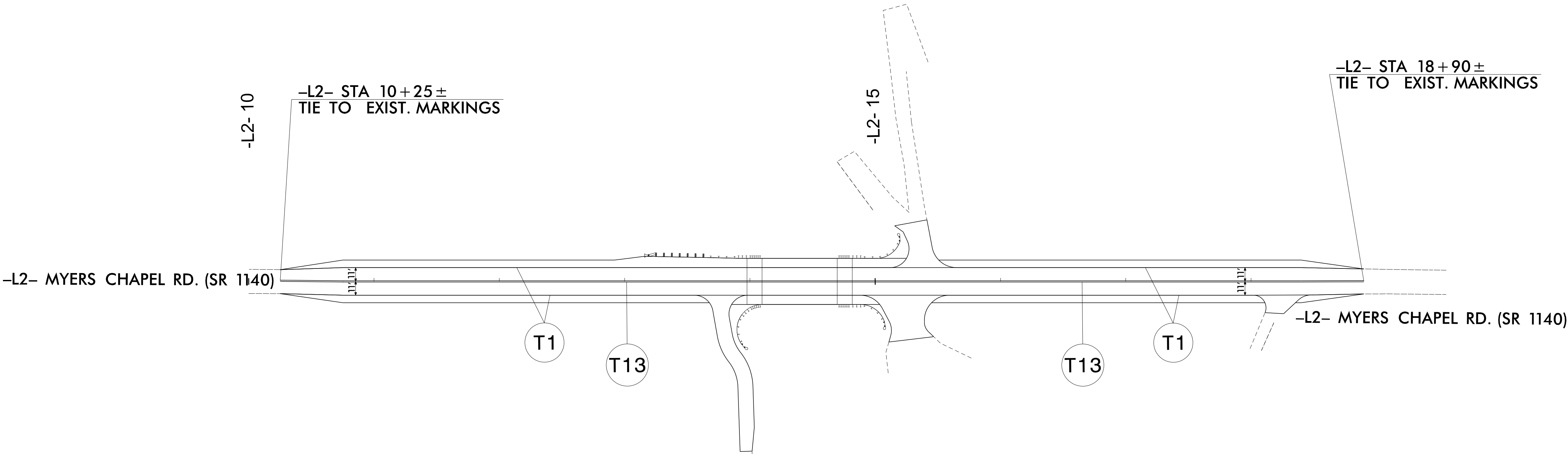
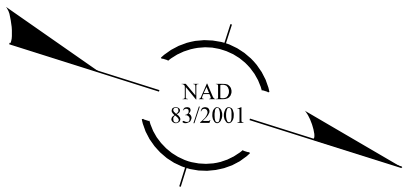

TIP NO.	SHEET NO.
HF-0005	PMP-3
APPROVED: <div>ALLISON C. DRAKE</div>	
DATE: 12/9/2024	
SEAL	<div>SEAL</div>
DOCUMENT NOT CONSIDERED FINAL UNLESS ALL SIGNATURES COMPLETED	

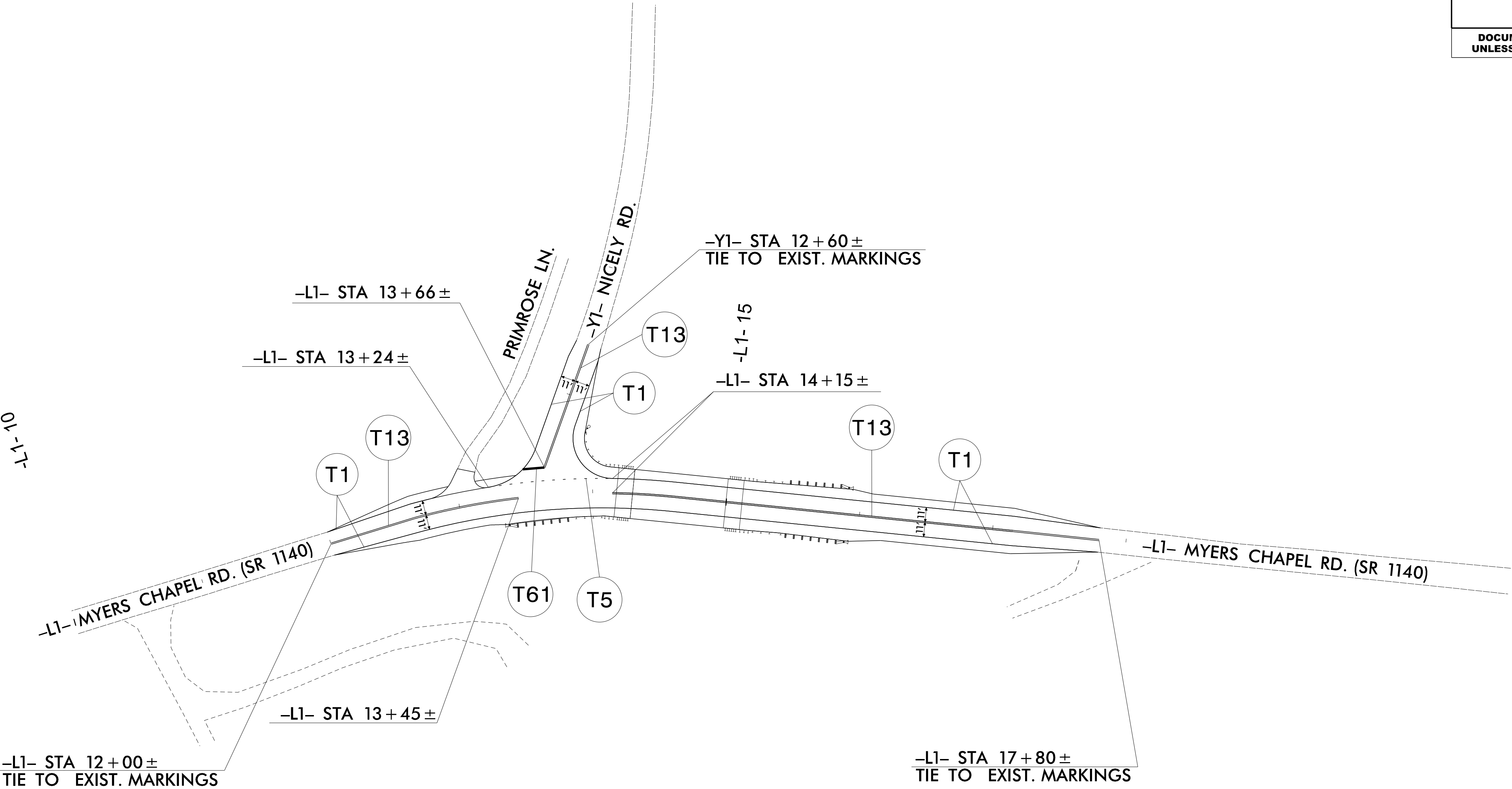
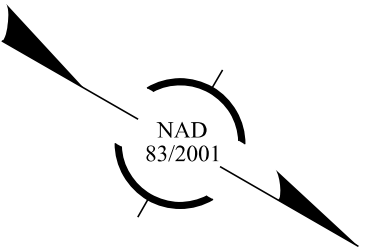

TIP PROJECT: HF-0005

CONTRACT: DN01069

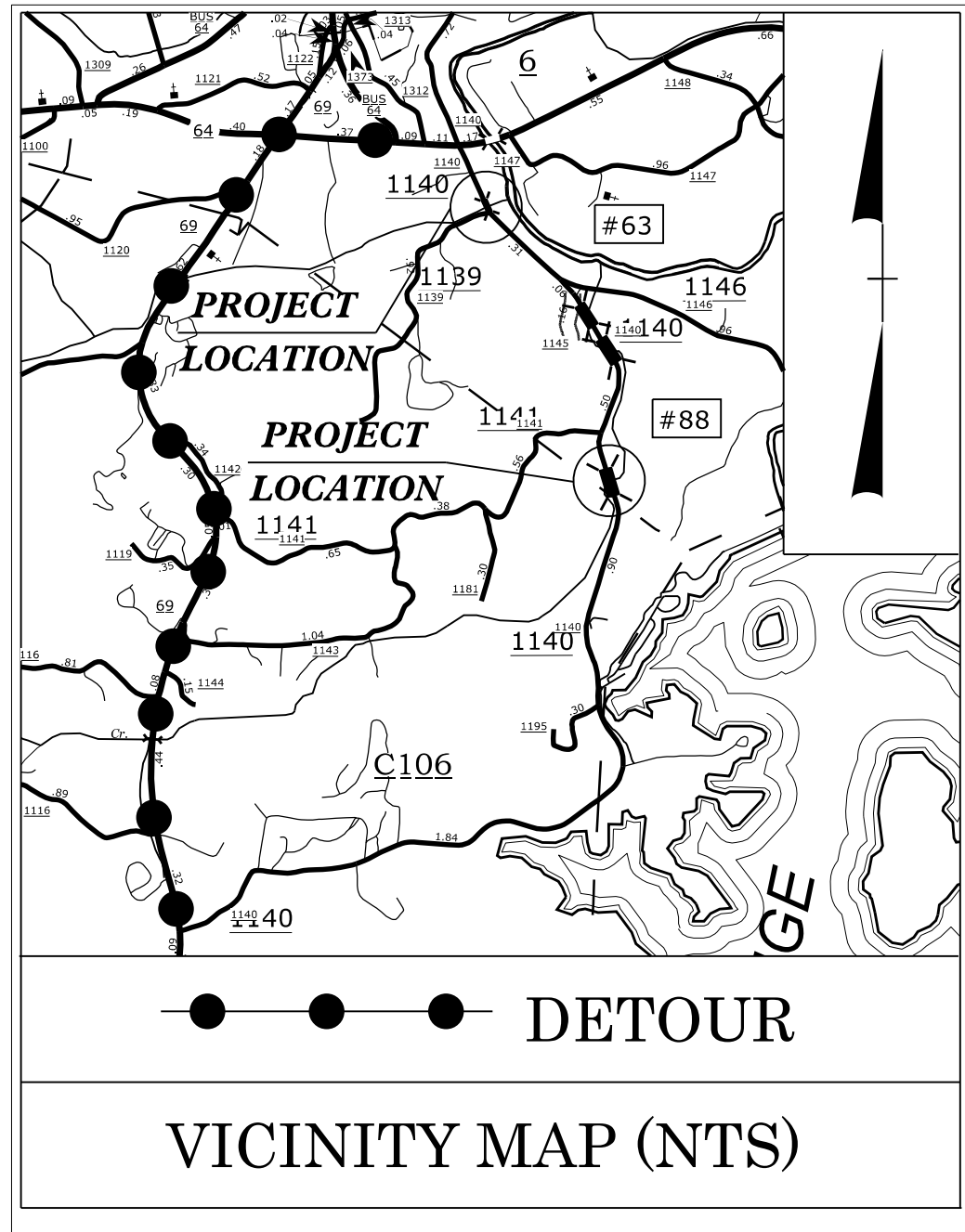

STATE OF NORTH CAROLINA
DIVISION OF HIGHWAYS

PLAN FOR PROPOSED
HIGHWAY EROSION CONTROL

CLAY COUNTY

LOCATION: BRIDGE NO. 63 OVER BLAIR CREEK
AND BRIDGE NO. 88 OVER HYATT MILL CREEK
ON SR 1140 (MYERS CHAPEL ROAD)

TYPE OF WORK: GRADING, DRAINAGE, PAVING,
AND STRUCTURE (BRIDGE)

STATE	STATE PROJECT REFERENCE NO.	SHEET NO.	TOTAL SHEETS
N.C.	HF-0005	EC-11	9
STATE PROJ. NO.	F. A. PROJ. NO.	DESCRIPTION	
49864.1.1	1140018	PE	
49864.2.1	1140018	ROW	
49864.2.2	1140018	UTIL	
49864.3.1	1140018	CONST	

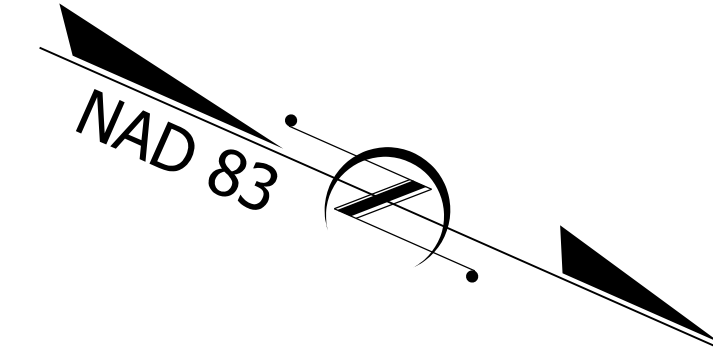

THIS PROJECT CONTAINS
EROSION CONTROL PLANS
FOR CLEARING AND
GRUBBING PHASE OF
CONSTRUCTION.

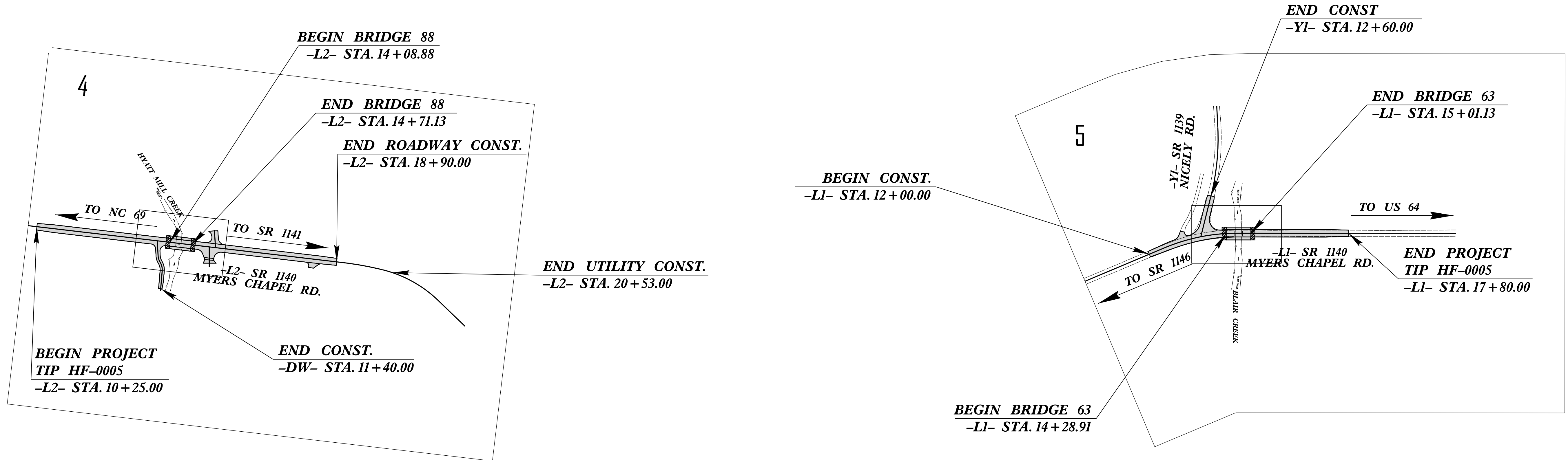

GRAPHIC SCALE

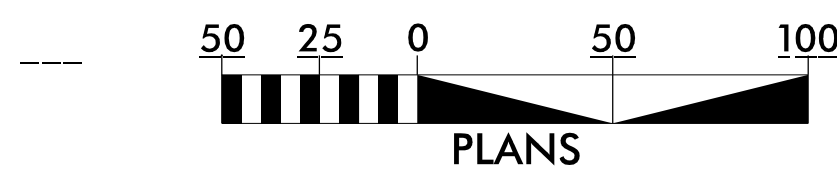

PLANS

THESE EROSION AND SEDIMENT CONTROL PLANS COMPLY WITH
THE APPLICABLE REGULATIONS SET FORTH BY THE NCG-010000
GENERAL CONSTRUCTION PERMIT
AND ISSUED BY THE NORTH CAROLINA DEPARTMENT OF
ENVIRONMENTAL QUALITY DIVISION OF WATER RESOURCES.

RS&H

Prepared in the Office of:

RS&H
8521 SIX FORKS ROAD, SUITE 400
RALEIGH, NC 27615
NC FIRM LICENSE No: F-0493

Designed by:

LILY MCKINNEY
NAME

4559
LEVEL III CERTIFICATION NO.

Roadway Standard Drawings

The "Roadway Standard Drawings"- Roadway Design Unit - N. C.
Department of Transportation - Raleigh, N. C., dated January 2024
and the latest revision thereto are applicable to this project and by
reference hereby are considered a part of these plans.

DIVISION OF HIGHWAYS
STATE OF NORTH CAROLINA

EROSION & SEDIMENT CONTROL LEGEND

Std. #	Description	Symbol	Std. #	Description	Symbol
1605.01	Temporary Silt Fence		1633.01	Temporary Rock Silt Check Type A	
1606.01	Special Sediment Control Fence		1633.02	Temporary Rock Silt Check Type B	
1622.01	Temporary Berms and Slope Drains		1633.03	Temporary Rock Silt Check Type A with Excelsior Matting and Flocculant	
1630.02	Silt Basin Type B		1634.01	Temporary Rock Sediment Dam Type A	
1630.03	Temporary Silt Ditch		1634.02	Temporary Rock Sediment Dam Type B	
1630.04	Stilling Basin		1635.01	Rock Pipe Inlet Sediment Trap Type A	
1630.05	Temporary Diversion		1635.02	Rock Pipe Inlet Sediment Trap Type B	
1630.06	Special Stilling Basin		1636.01	Excelsior Wattle Check	
1630.07	Skimmer Basin		1636.01	Excelsior Wattle Check with Flocculant	
1630.08	Tiered Skimmer Basin		1636.01	Coir Fiber Wattle Check	
1630.09	Earthen Dam with Skimmer		1636.01	Coir Fiber Wattle Check with Flocculant	
	Infiltration Basin		1636.02	Silt Fence Excelsior Wattle Break	
	Rock Inlet Sediment Trap:			Silt Fence Coir Fiber Wattle Break	
1632.01	Type A		1636.03	Excelsior Wattle Barrier	
1632.02	Type B		1636.03	Coir Fiber Wattle Barrier	
1632.03	Type C				

ONSITE CONCRETE WASHOUT
STRUCTURE WITH LINER

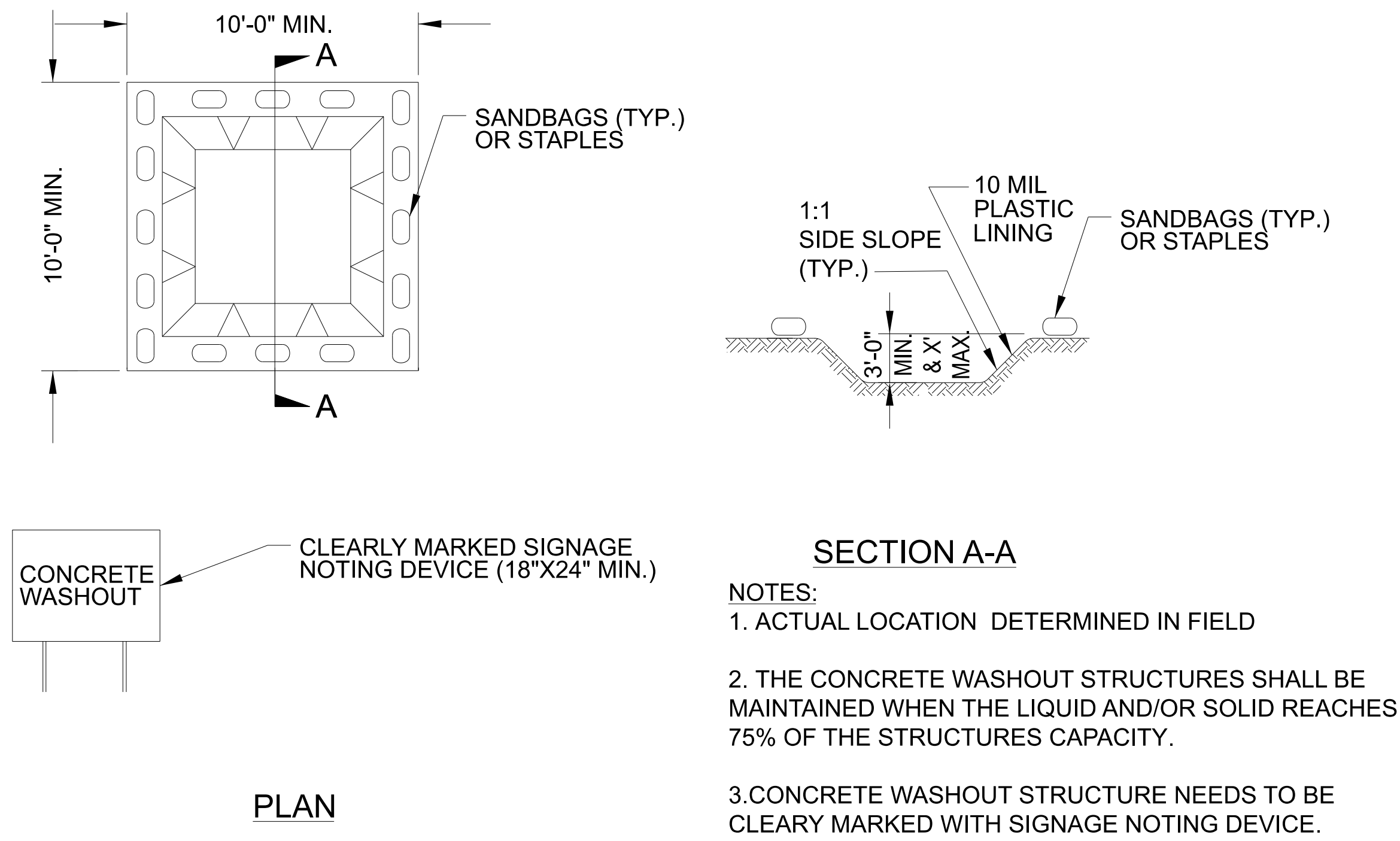

PLAN

BELOW GRADE WASHOUT STRUCTURE
NOT TO SCALE

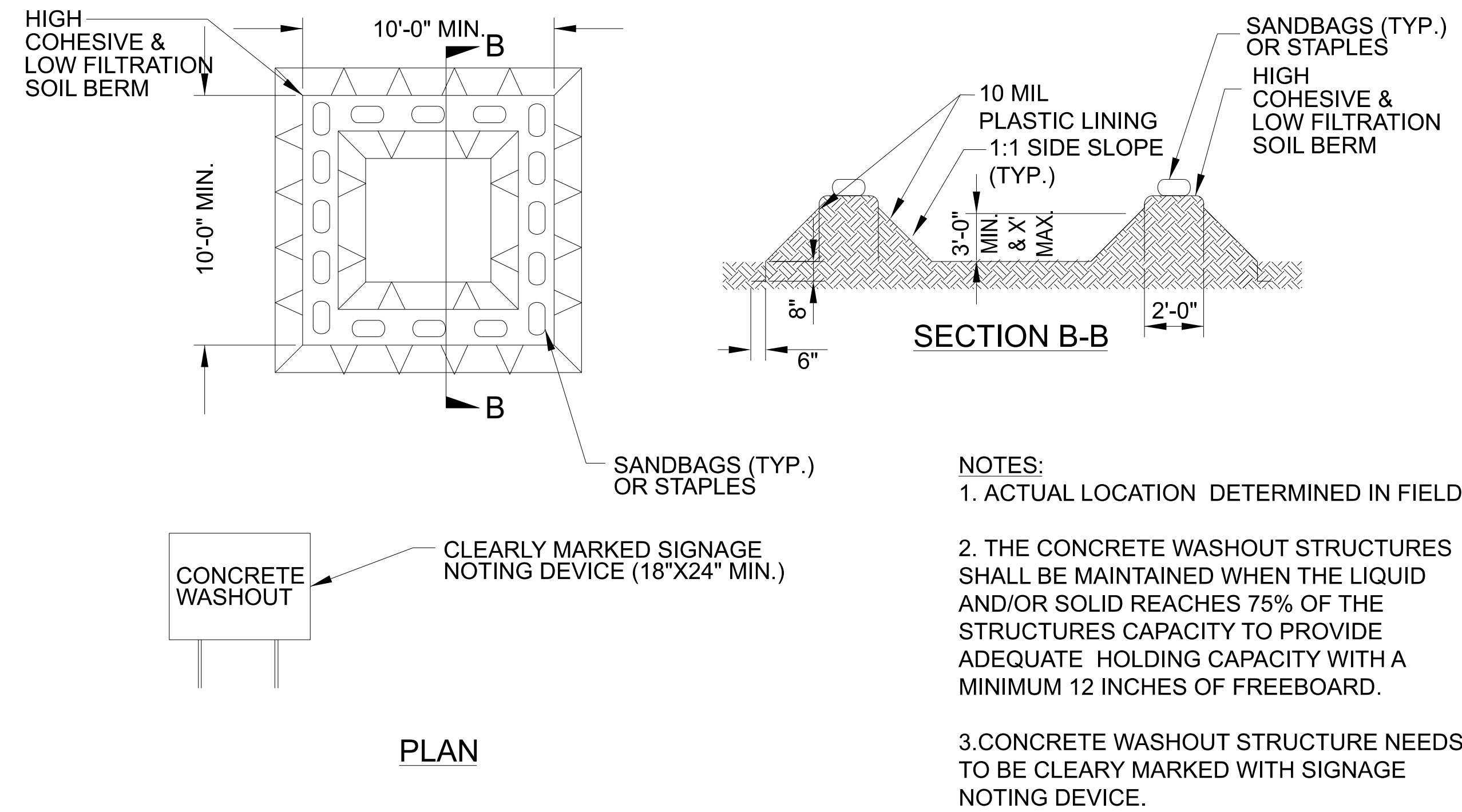

PLAN

ABOVE GRADE WASHOUT STRUCTURE
NOT TO SCALE

DIVISION OF HIGHWAYS
STATE OF NORTH CAROLINA

SOIL STABILIZATION TIMEFRAMES

SITE DESCRIPTION	STABILIZATION TIME	TIMEFRAME EXCEPTIONS
PERIMETER DIKES, SWALES, DITCHES AND SLOPES	7 DAYS	NONE
HIGH QUALITY WATER (HQW) ZONES	7 DAYS	NONE
SLOPES STEEPER THAN 3:1	7 DAYS	IF SLOPES ARE 10’ OR LESS IN LENGTH AND ARE NOT STEEPER THAN 2:1, 14 DAYS ARE ALLOWED.
SLOPES 3:1 TO 4:1	14 DAYS	7 DAYS FOR SLOPES GREATER THAN 50’ IN LENGTH WITH SLOPES STEEPER THAN 4:1. 7 DAYS FOR PERIMETER DIKES, SWALES, DITCHES PERIMETER SLOPES, AND HQW ZONES
ALL OTHER AREAS WITH SLOPES FLATTER THAN 4:1	14 DAYS	7 DAYS FOR PERIMETER DIKES, SWALES, DITCHES PERIMETER SLOPES, AND HQW ZONES

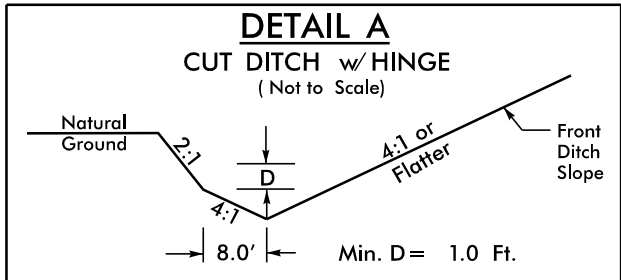
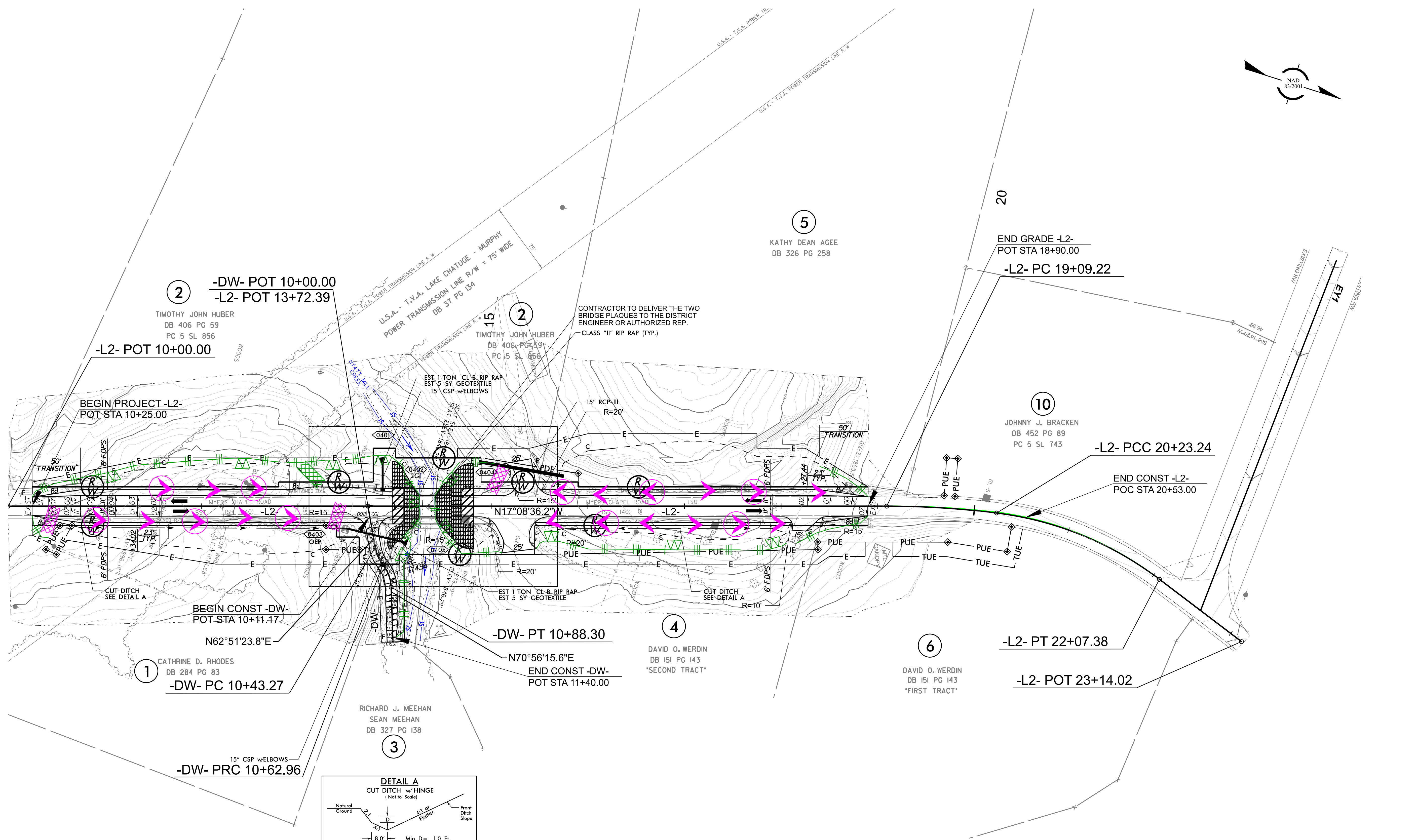

FROM -L2- STA. 10+30 TO STA. 13+50 RT
FROM -L2- STA. 15+75 TO STA. 18+00 RT

CUR DATA -DW-	CUR DATA -DW-	CUR DATA -L2-	CUR DATA -L2-
Plc 10+53.32	Plc 10+76.07	Plc 19+66.30	Plc 21+17.50
$\Delta c = 28^{\circ}12'45.3''$ (LT)	$\Delta c = 36^{\circ}17'37.2''$ (RT)	$\Delta c = 07^{\circ}05'08.4''$ (RT)	$\Delta c = 30^{\circ}08'39.2''$ (RT)
D = 143°14'22.0"	D = 143°14'22.0"	D = 06°12'51.5"	D = 16°22'12.8"
Lc = 19.70	Lc = 25.34	Lc = 114.02	Lc = 184.14
Tc = 10.05	Tc = 13.11	Tc = 57.08	Tc = 94.25
R = 40	R = 40	R = 922	R = 350

NOTES: ANY DEVIATION FROM OPTIONS GIVEN WILL REQUIRE PRIOR APPROVAL BY ENGINEER.

ADDITIONAL EROSION CONTROL DEVICES MAY NEED TO BE INSTALLED AS DIRECTED BY THE ENGINEER.

NOTE:

UTILIZE IMPERVIOUS DIKES DURING BRIDGE REMOVAL WHERE APPLICABLE.

BRIDGE APPROACH SLAB

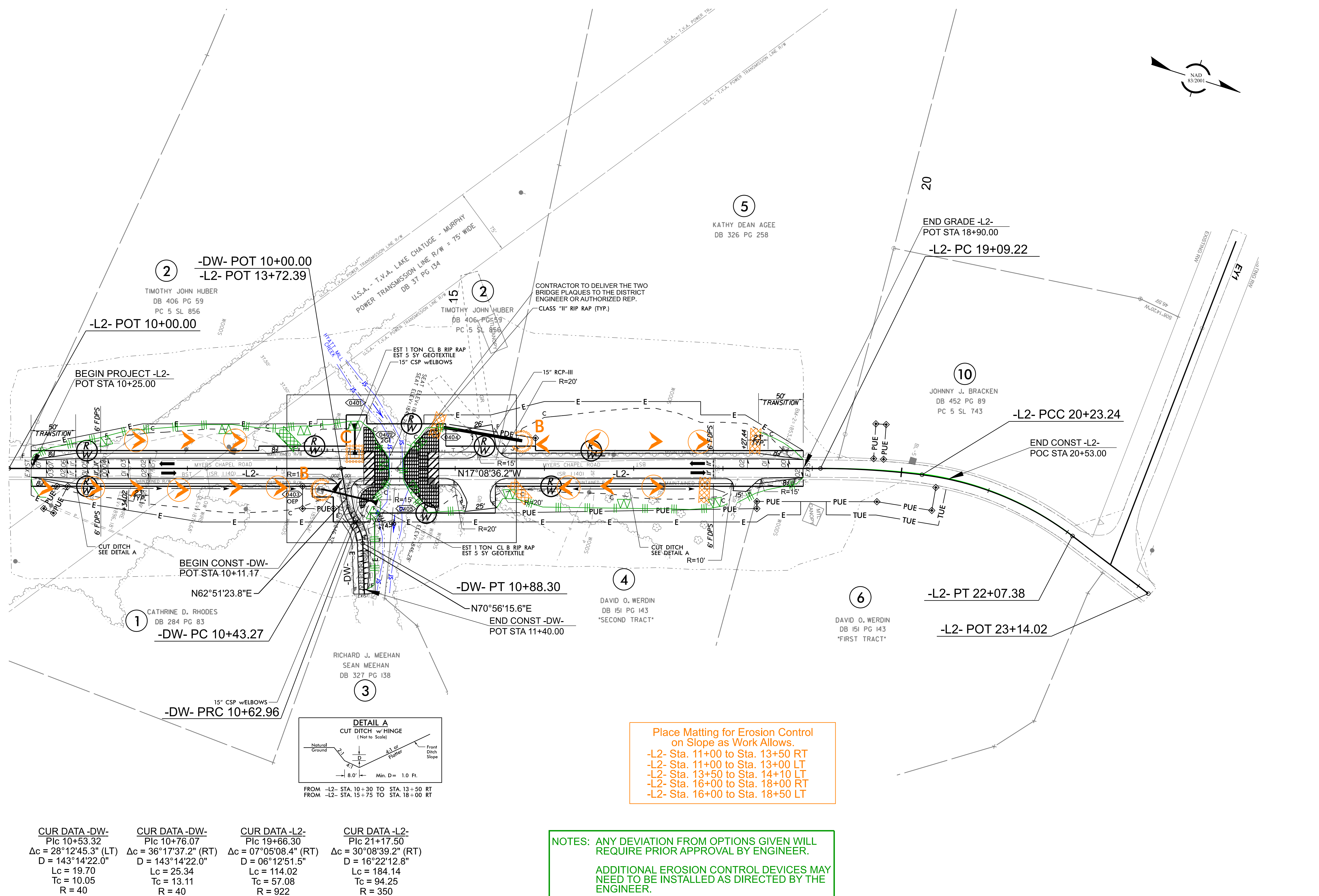

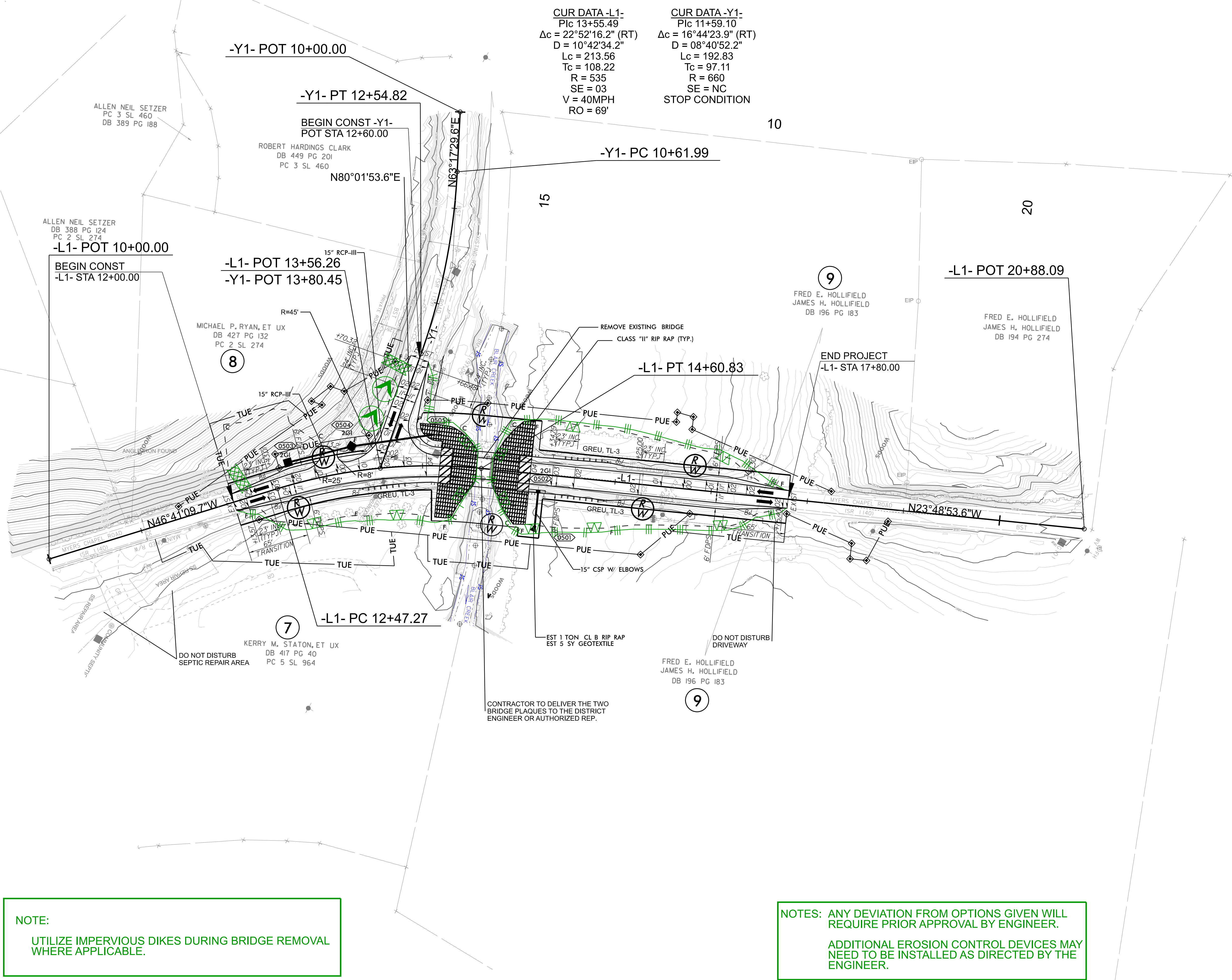

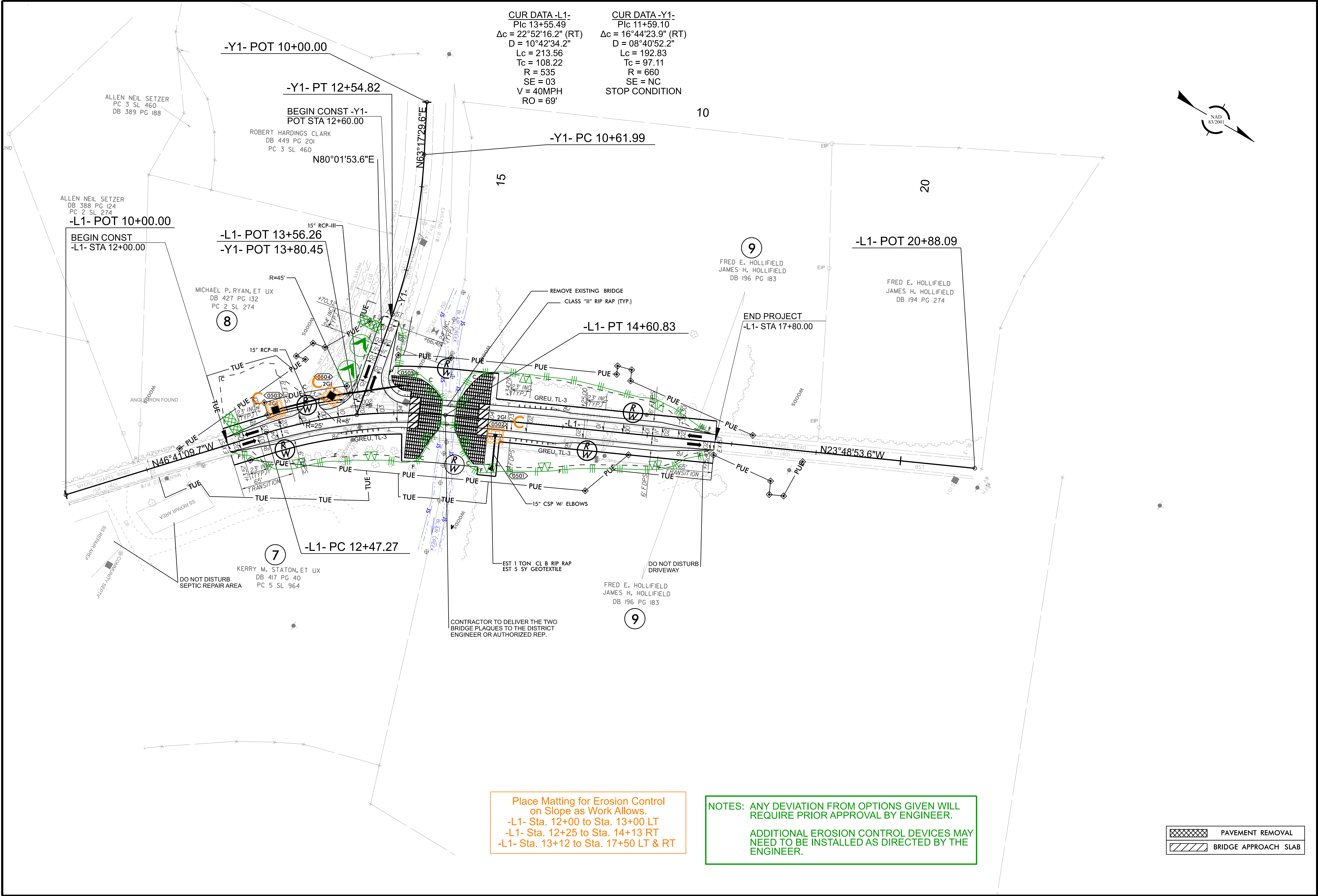

Place Matting for Erosion Control
on Slope as Work Allows.
-L1- Sta. 12+00 to Sta. 13+00 LT
-L1- Sta. 12+25 to Sta. 14+13 RT
-L1- Sta. 13+12 to Sta. 17+50 LT & RT

NOTES: ANY DEVIATION FROM OPTIONS GIVEN WILL
REQUIRE PRIOR APPROVAL BY ENGINEER.

ADDITIONAL EROSION CONTROL DEVICES MAY
NEED TO BE INSTALLED AS DIRECTED BY THE
ENGINEER.

	PAVEMENT REMOVAL
	BRIDGE APPROACH SLAB

T.I.P.: HF-0005

CONTRACT: DN01069

STATE OF NORTH CAROLINA

DEPARTMENT OF TRANSPORTATION

SIGNING PLAN

CLAY COUNTY

LOCATION: BRIDGE NO. 63 OVER BLAIR CREEK AND BRIDGE NO. 88 OVER

HYATT MILL CREEK ON SR 1140 (MYERS CHAPEL ROAD)

ROADWAY STANDARD DRAWING

THE FOLLOWING ROADWAY STANDARDS AS APPEAR IN "ROADWAY STANDARD DRAWINGS" - PROJECT SERVICES UNIT - N.C. DEPARTMENT OF TRANSPORTATION - RALEIGH, N.C., DATED JANUARY 2024 ARE APPLICABLE TO THIS PROJECT AND BY REFERENCE HEREBY ARE CONSIDERED A PART OF THESE PLANS:

STD. NO.	TITLE
904.10	ORIENTATION OF GROUND MOUNTED SIGNS
904.50	MOUNTING OF TYPE 'D', 'E' AND 'F' SIGNS ON 'U' CHANNEL POSTS

SUMMARY OF QUANTITIES

ITEM NO.		ITEM DESCRIPTION	QUANTITY	UNIT
DESC. NO.	SECT. NO.			
4072000000	903	SUPPORTS, 3 LB STEEL U-CHANNEL	10	L.F.
4102000000	904	SIGN ERECTION, TYPE E	1	EA.
4155000000	907	DISPOSAL OF SIGN SYSTEM, U-CHANNEL	15	EA.

PLAN SUBMITTED TO: NCDOT DIVISION 14

BARRY MOSTELLER

DIVISION 14 DESIGN CONSTRUCTION ENGINEER

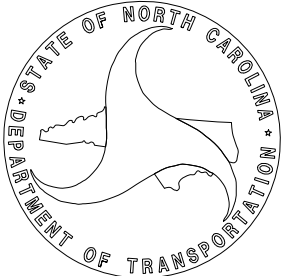

PLAN PREPARED BY: RS&H

ALLISON DRAKE, PE

PROJECT ENGINEER

REBECCA WRIGHT, PE

PROJECT DESIGNER

RS&H

1520 SOUTH BOULEVARD, SUITE 200
CHARLOTTE, NC 28203
NC FIRM LICENSE No: F-0493

TIP NO.
HF - 0005

SHEET NO.
SIGN - 1

APPROVED:

ALLISON C. DRAKE

7F8899ACE5B442E...

DATE: 12/9/2024

SEAL

STATE OF NORTH CAROLINA
PROFESSIONAL
SEAL
042357
ENGINEER
ALLISON C. DRAKE

DOCUMENT NOT CONSIDERED FINAL
UNLESS ALL SIGNATURES COMPLETED

GENERAL NOTES

- . SIGNS FURNISHED BY STATE
- . CONFIRM IN WRITING AT LEAST 4 MONTHS IN ADVANCE, THE ACTUAL DATE THE DEPARTMENT FURNISHED SIGNS WILL BE REQUIRED.
- . IF REMOVAL OR RELOCATION OF SIGNS ON PRIVATE STREET (NON-STATE MAINTAINED) IS REQUIRED DUE TO CONSTRUCTION, THE CONTRACTOR SHALL INFORM THE ENGINEER. THE WORK WILL BE COMPLETED BY OTHERS.
- . WHEN NOT STATIONED OR DIMENSIONED ON PLANS, ALL 'E' AND 'F' SIGNS SHALL BE FIELD LOCATED BY THE ENGINEER
- . ALL EXISTING SIGNS ON "U" CHANNEL POST WITHIN THE PROJECT LIMITS SHALL BE REMOVED AND DISPOSED OF UNLESS OTHERWISE NOTED ON PLANS.
- . WHEN EXISTING SIGNS ARE REMOVED AND INSTALLED ON NEW SUPPORTS, THE RE-ERECTION SHALL IMMEDIATELY FOLLOW THE REMOVAL.
- . THE BACKGROUND FOR TYPE E & F SIGNS SHALL BE TYPE C REFLECTIVE SHEETING.
- . SEE ROADWAY PLANS FOR GUARD/GUIDE RAIL DETAILS.

INDEX

SHEET NO.	DESCRIPTION
SIGN-1	TITLE SHEET
SIGN-2-3	EXISTING AND PROPOSED SIGN DESIGN

PROJECT NOTES

1. DISPOSAL OF SIGN SYSTEM, U-CHANNEL

2. SIGN ERECTION, TYPE D, E, AND F

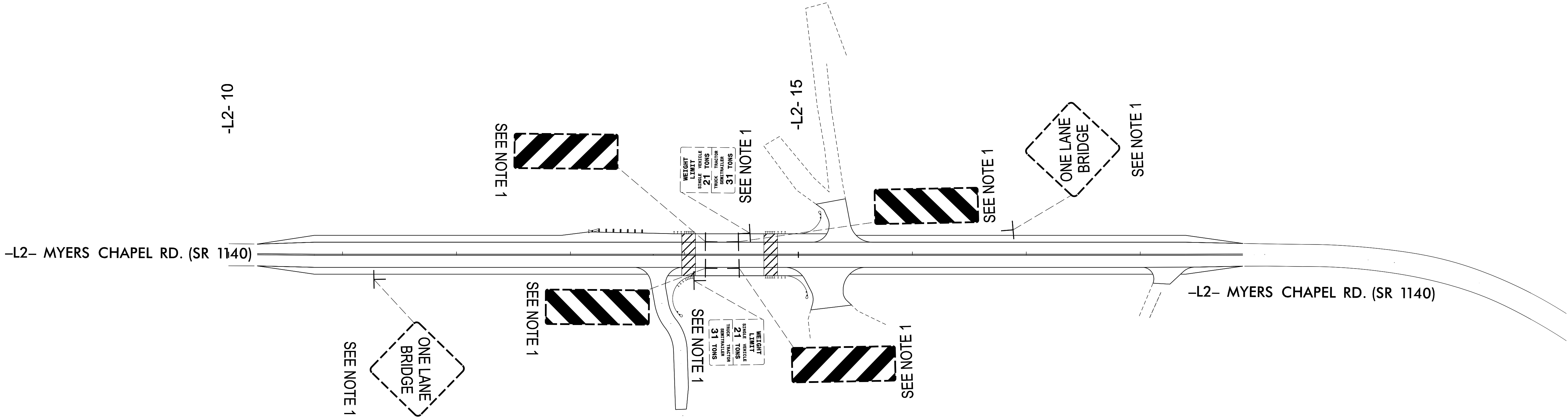

RS&H

1520 SOUTH BOULEVARD, SUITE 200
CHARLOTTE, NC 28203
NC FIRM LICENSE No: F-0493

EXISTING AND PROPOSED
SIGN DETAIL

TIP NO. HF - 0005	SHEET NO. SIGN-2
APPROVED: <div>ALLISON C. DRAKE 7F8890ACESB442E...</div>	
DATE: 12/9/2024	
SEAL <div>SEAL 042357 ENGINEER ALLISON C. DRAKE</div>	
DOCUMENT NOT CONSIDERED FINAL UNLESS ALL SIGNATURES COMPLETED	

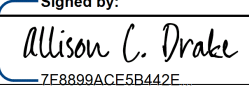
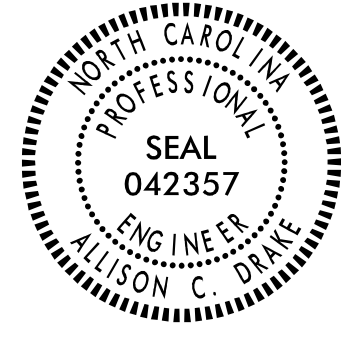
TIP NO.	SHEET NO.
HF - 0005	SIGN-3
APPROVED: 	
DATE: 12/9/2024	
SEAL	
	
DOCUMENT NOT CONSIDERED FINAL UNLESS ALL SIGNATURES COMPLETED	

401

QUANTITY REQ'D 1



30 X 30
R1-1

ONE "U" POST PER SIGN

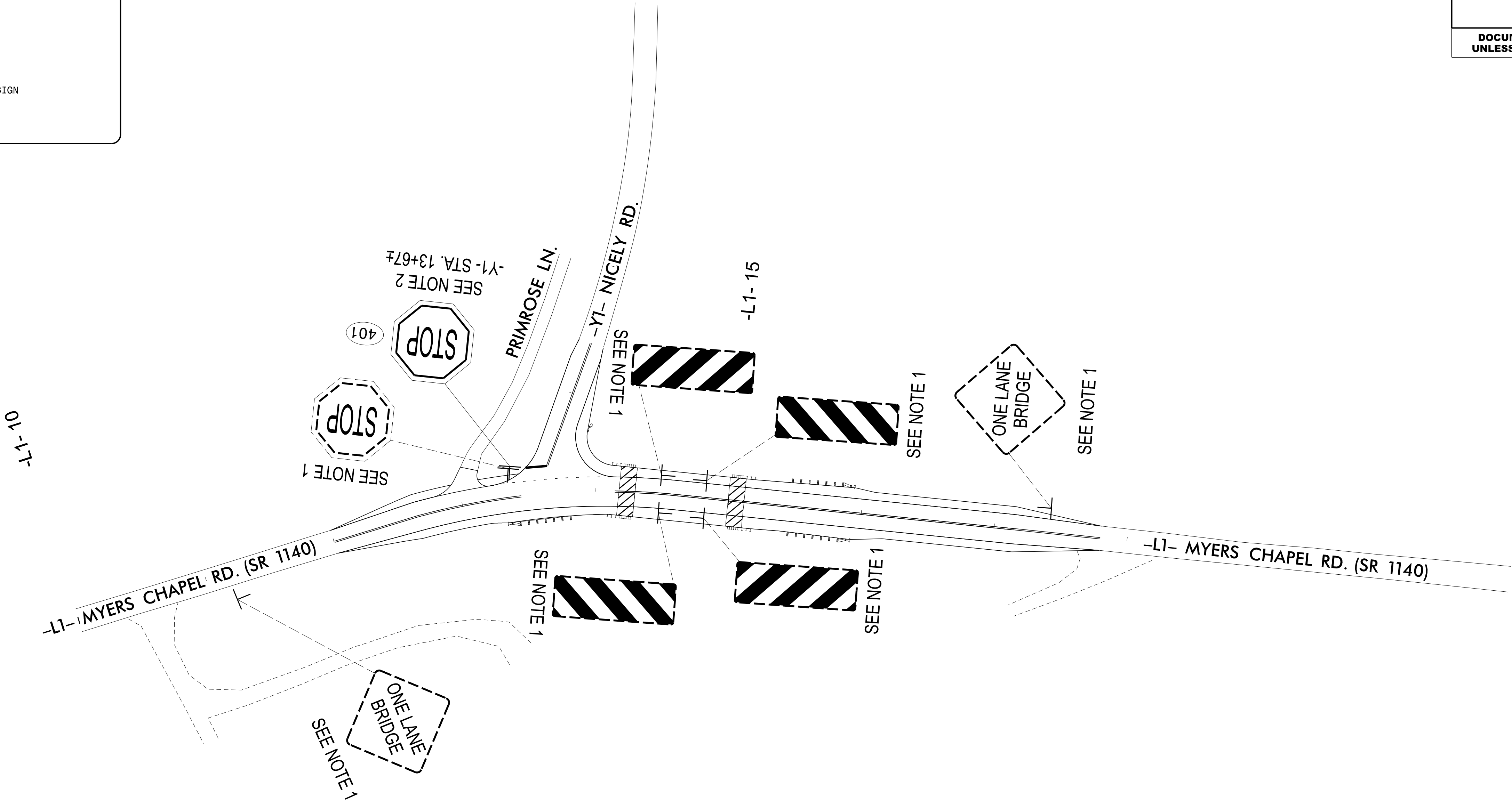
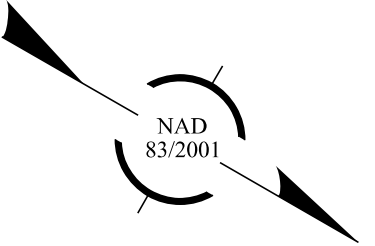

- PROJECT NOTES
1. DISPOSAL OF SIGN SYSTEM, U-CHANNEL

2. SIGN ERECTION, TYPE D, E, AND F

RS&H

1520 SOUTH BOULEVARD, SUITE 200
CHARLOTTE, NC 28203
NC FIRM LICENSE No: F-0493

EXISTING AND PROPOSED
SIGN DETAIL

9/3/2024
pw:/ncdot-pw.bentley.com/ncdot-pw-0/Documents/Division_14/HF-0005/Signing and Delineation/Signing/Design/HF-0005_sign_dtl_02.dgn
User:McLaughR

TIP PROJECT: HF-0005

CONTRACT:

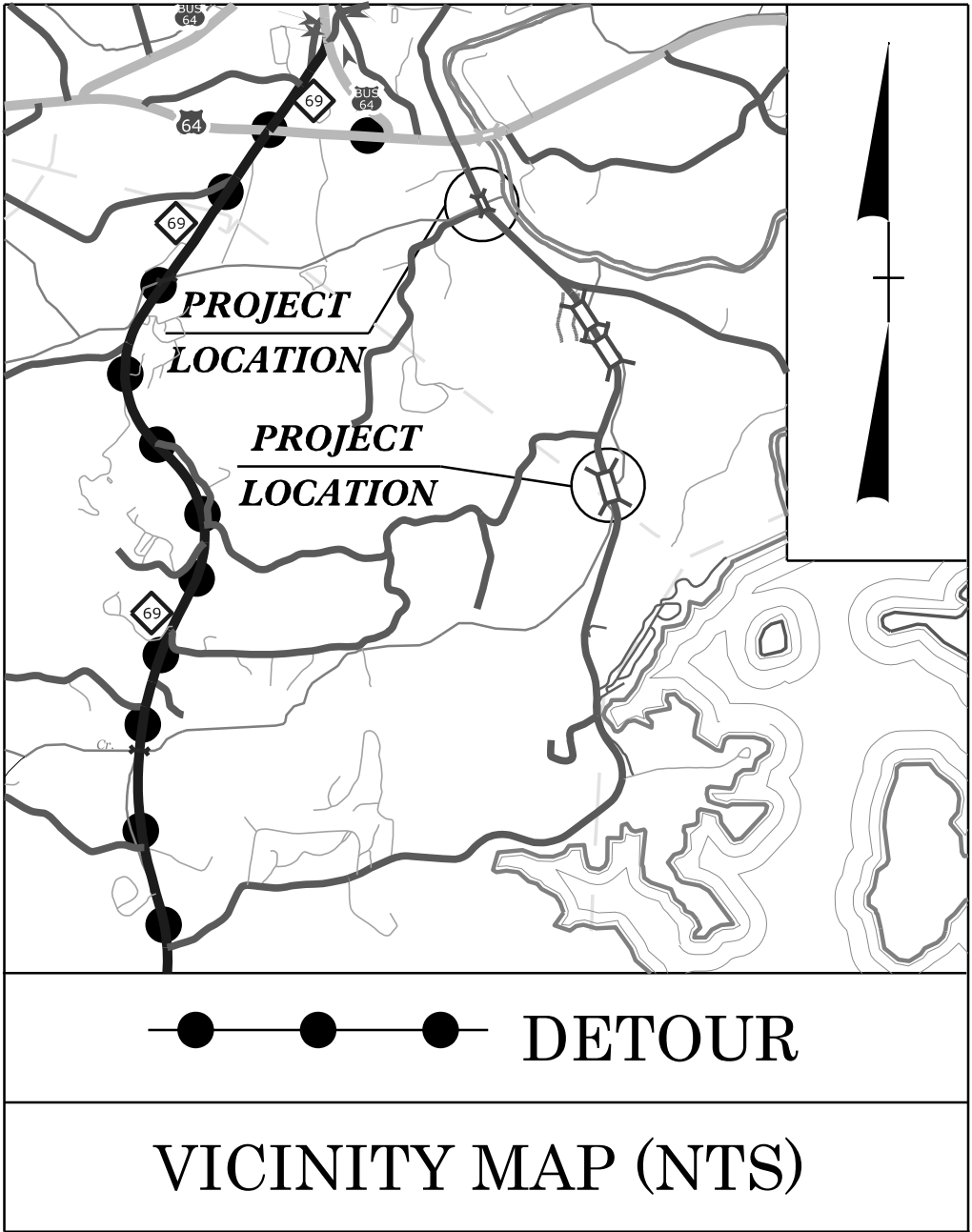

STATE OF NORTH CAROLINA
DIVISION OF HIGHWAYS

UTILITY CONSTRUCTION PLANS
CLAY COUNTY

LOCATION: BRIDGE NO. 63 OVER BLAIR CREEK

TYPE OF WORK: WATER LINE RELOCATION

STATE	STATE PROJECT REFERENCE NO.	SHEET NO.	TOTAL SHEETS
N.C.	HF-0005	UC-1	6
STATE PROJ. NO.	F. A. PROJ. NO.	DESCRIPTION	

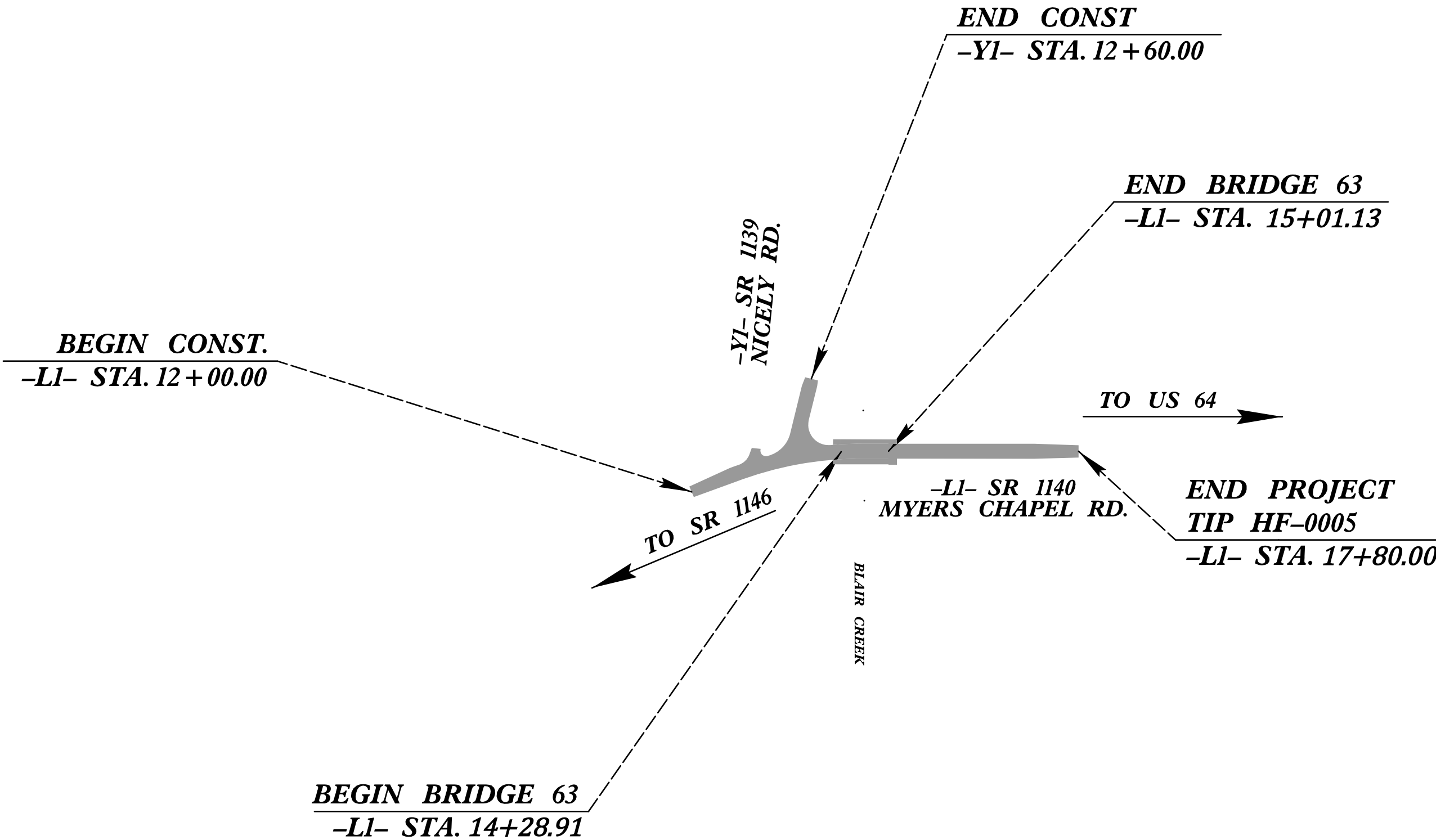

DOCUMENT NOT CONSIDERED FINAL
UNLESS ALL SIGNATURES COMPLETED

GRAPHIC SCALES

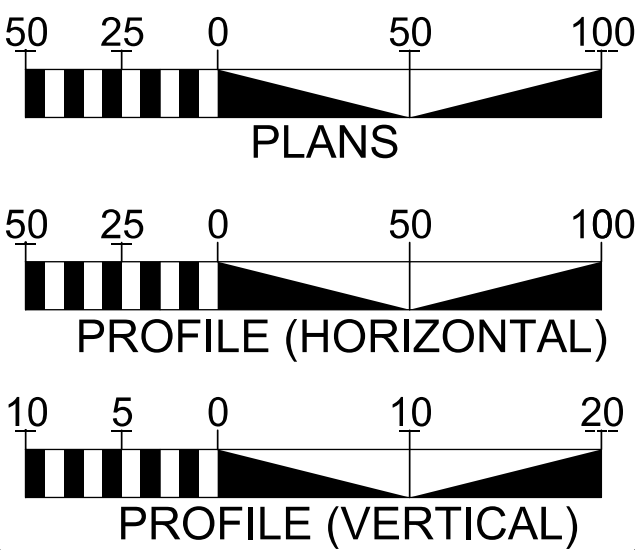

INDEX OF SHEETS

SHEET NO.:	DESCRIPTION:
UC-1	TITLE SHEET
UC-2	UTILITY SYMBOLOGY
UC-3	NOTES
UC-3A	DETAILS
UC-4	PLAN SHEET
UC-5	PROFILE SHEET

WATER AND SEWER
OWNERS ON PROJECT

(A) WATER - CLAY COUNTY WATER & SEWER DISTRICT

SEAL

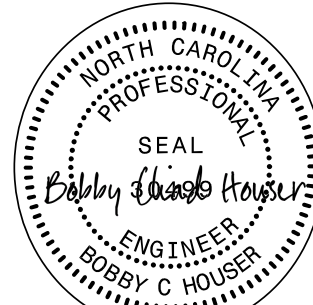

7/17/2024

PREPARED IN THE OFFICE OF

TGS ENGINEERS
TGS ENGINEERS
804-C N. LAFAYETTE ST
SHELBY, NC 28150
PH (704) 476-0003
CORP. LICENSE NO.: C-0275

B CHAD HOUSER, PE PLS CONSULTANT CONTACT #1

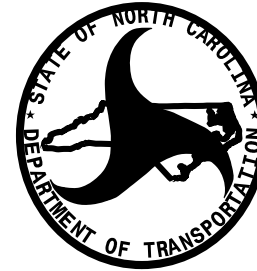

NCDOT DIVISION 14

253 WEBSTER ROAD
SYLVA, NC 28779
PHONE (828) 586-2141
FAX (828) 586-4043

BOB GOLDING DIVISION UTILITY ENGINEER

BARRY MOSTELLER DIVISION PROJECT MANAGER

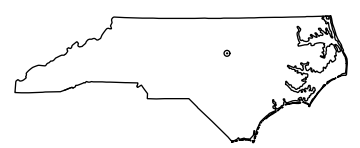

ALL PROPOSED UTILITY
WORK SHOWN ON THIS
SHEET WILL BE DONE
BY OTHERS. NO PAYMENT
WILL BE MADE TO THE
CONTRACTOR FOR
UTILITY WORK SHOWN ON
THIS SHEET.

DESIGNED BY: BCH

DRAWN BY: KSA

CHECKED BY:

APPROVED BY:

REVISED:

UTILITIES ENGINEERING SEC.
PHONE:(919)707-6680
FAX:(919)250-4151

REVISIONS

STATE OF NORTH CAROLINA
DIVISION OF HIGHWAYS

UTILITIES PLAN SHEET SYMBOLS

PROPOSED WATER SYMBOLS

Water Line (Sized as Shown)	
11¼ Degree Bend	
22½ Degree Bend	
45 Degree Bend	
90 Degree Bend	
Plug	
Tee	
Cross	
Reducer	
Gate Valve	
Butterfly Valve	
Tapping Valve	
Line Stop	
Line Stop with Bypass	
Blow Off	
Fire Hydrant	
Relocate Fire Hydrant	
Remove Fire Hydrant	
Water Meter	
Relocate Water Meter	
Remove Water Meter	
Water Pump Station	
RPZ Backflow Preventer	
DCV Backflow Preventer	
Relocate RPZ Backflow Preventer	
Relocate DCV Backflow Preventer	

PROPOSED SEWER SYMBOLS

Gravity Sewer Line (Sized as Shown)	
Force Main Sewer Line (Sized as Shown)	
Manhole (Sized per Note)	
Sewer Pump Station	

PROPOSED MISCELLANEOUS UTILITIES SYMBOLS

Power Pole	
Telephone Pole	
Joint Use Pole	
Telephone Pedestal	
Utility Line by Others (Type as Shown)	
Trenchless Installation	
Encasement Method	
Encasement	

Thrust Block	
Air Release Valve	
Utility Vault	
Concrete Pier	
Steel Pier	
Plan Note	
Pay Item Note	

EXISTING UTILITIES SYMBOLS

Power Pole	
Telephone Pole	
Joint Use Pole	
Utility Pole	
Utility Pole with Base	
H-Frame Pole	
Power Transmission Line Tower	
Water Manhole	
Power Manhole	
Telephone Manhole	
Sanitary Sewer Manhole	
Hand Hole for Cable	
Power Transformer	
Telephone Pedestal	
CATV Pedestal	
Gas Valve	
Gas Meter	
Located Miscellaneous Utility Object	
Abandoned According to Utility Records	
End of Information	

*Underground Power Line	
*Underground Telephone Cable	
*Underground Telephone Conduit	
*Underground Fiber Optics Telephone Cable	
*Underground TV Cable	
*Underground Fiber Optics TV Cable	
*Underground Gas Pipeline	
Aboveground Gas Pipeline	
*Underground Water Line	
Aboveground Water Line	
*Underground Gravity Sanitary Sewer Line	
Aboveground Gravity Sanitary Sewer Line	
*Underground SS Forced Main Line	
Underground Unknown Utility Line	
SUE Test Hole	
Water Meter	
Water Valve	
Fire Hydrant	
Sanitary Sewer Cleanout	

*For Existing Utilities

Utility Line Drawn from Record (Type as Shown)	
Designated Utility Line (Type as Shown)	

02/02/22

GENERAL NOTES

1.

THE PROPOSED UTILITY CONSTRUCTION SHALL MEET THE APPLICABLE REQUIREMENTS OF THE NC DEPARTMENT OF TRANSPORTATION'S "STANDARD SPECIFICATIONS FOR ROADS AND STRUCTURES" DATED JANUARY 2024.
2.

ALL WATER LINES TO BE INSTALLED WITHIN COMPLIANCE OF THE RULES AND REGULATIONS OF THE NORTH CAROLINA DEPARTMENT OF ENVIRONMENTAL QUALITY, DIVISION OF WATER RESOURCES, PUBLIC WATER SUPPLY SECTION. ALL SEWER LINES TO BE INSTALLED WITHIN COMPLIANCE OF THE RULES AND REGULATIONS OF THE NORTH CAROLINA DEPARTMENT OF ENVIRONMENT QUALITY, DIVISION OF WATER RESOURCES, WATER QUALITY SECTION. PERFORM ALL WORK IN ACCORDANCE WITH THE APPLICABLE PLUMBING CODES.
3.

THE UTILITY OWNER OWNS THE EXISTING UTILITY FACILITIES AND WILL OWN THE NEW UTILITY FACILITIES AFTER ACCEPTANCE BY THE DEPARTMENT. THE DEPARTMENT OWNS THE CONSTRUCTION CONTRACT AND HAS ADMINISTRATIVE AUTHORITY. COMMUNICATIONS AND DECISIONS BETWEEN THE CONTRACTOR AND UTILITY OWNER ARE NOT BINDING UPON THE DEPARTMENT OR THIS CONTRACT UNLESS AUTHORIZED BY THE ENGINEER. AGREEMENTS BETWEEN THE UTILITY OWNER AND CONTRACTOR FOR THE WORK THAT IS NOT PART OF THIS CONTRACT OR IS SECONDARY TO THIS CONTRACT ARE ALLOWED, BUT ARE NOT BINDING UPON THE DEPARTMENT.
4.

PROVIDE ACCESS FOR THE DEPARTMENT PERSONNEL AND THE OWNER'S REPRESENTATIVES TO ALL PHASES OF CONSTRUCTION. NOTIFY DEPARTMENT PERSONNEL AND THE UTILITY OWNER TWO WEEKS PRIOR TO COMMENCEMENT OF ANY WORK AND ONE WEEK PRIOR TO SERVICE INTERRUPTION. KEEP UTILITY OWNERS' REPRESENTATIVES INFORMED OF WORK PROGRESS AND PROVIDE OPPORTUNITY FOR INSPECTION OF CONSTRUCTION AND TESTING.
5.

THE PLANS DEPICT THE BEST AVAILABLE INFORMATION FOR THE LOCATION, SIZE, AND TYPE OF MATERIAL FOR ALL EXISTING UTILITIES. MAKE INVESTIGATIONS FOR DETERMINING THE EXACT LOCATION, SIZE, AND TYPE MATERIAL OF THE EXISTING FACILITIES AS NECESSARY FOR THE CONSTRUCTION OF THE PROPOSED UTILITIES AND FOR AVOIDING DAMAGE TO EXISTING FACILITIES. REPAIR ANY DAMAGE INCURRED TO EXISTING FACILITIES TO THE ORIGINAL OR BETTER CONDITION AT NO ADDITIONAL COST TO THE DEPARTMENT.
6.

MAKE FINAL CONNECTIONS OF THE NEW WORK TO THE EXISTING SYSTEM WHERE INDICATED ON THE PLANS, AS REQUIRED TO FIT THE ACTUAL CONDITIONS, OR AS DIRECTED.
7.

MAKE CONNECTIONS BETWEEN EXISTING AND PROPOSED UTILITIES AT TIMES MOST CONVENIENT TO THE PUBLIC, WITHOUT ENDANGERING THE UTILITY SERVICE, AND IN ACCORDANCE WITH THE UTILITY OWNER'S REQUIREMENTS. MAKE CONNECTIONS ON WEEKENDS, AT NIGHT, AND ON HOLIDAYS IF NECESSARY.
8.

ALL UTILITY MATERIALS SHALL BE APPROVED PRIOR TO DELIVERY TO THE PROJECT. SEE 1500-7, " SUBMITTALS AND RECORDS" IN SECTION 1500 OF THE STANDARD SPECIFICATIONS.

PROJECT SPECIFIC NOTES

1.

ALL PROPOSED WATER LINE 4 TO 16 INCHES IN DIAMETER SHALL BE DUCTILE IRON PIPE – PRESSURE CLASS 350 AND UTILIZE FLEXIBLE PUSH-ON RESTRAINED JOINTS.
2.

ALL PROPOSED STEEL ENCASEMENTS SHALL BE SMOOTH WALL WITH A MINIMUM THICKNESS OF 0.25 INCHES.
3.

ALL WATER LINE FITTINGS 4 TO 12 INCHES IN DIAMETER, SHALL BE PRESSURE CLASS 350 DUCTILE IRON RESTRAINED JOINT IN ACCORDANCE WITH ANSI A21.10 / AWWA C110 AND ANSI A21.4 / AWWA C104.
4.

WATER LINE UTILIZING RESTRIANED JOINTS SHALL BE APPROVED BY THE UTILITY OWNER.
5.

ALL WATERLINE SHALL HAVE COATED TRACER WIRE NO SMALLER THAN 12 AWG SOLID COPPER.
6.

ALL VALVES – 2” THROUGH 12” SHALL BE RESILIENT WEDGE GATE, CAST IRON BODY, CONFORMING TO AWWA C509, LATEST VERSION. SEALING MECHANISM SHALL PROVIDE ZERO LEAKAGE AT THE WATER WORKING PRESSURE AGAINST THE LINE FLOW FROM EITHER DIRETION AND BE DESIGNED SUCH THAT NO EXPOSTED METAL SEAMS, EDGES, SCREWES, ETC. ARE WITHIN THE WATERWAY IN THE CLOSED POSITION. THE GATE SHALL NOT BE WEDGED INTO A POCKET NOR SLIDE ACROSS THE SEATING SURFACE TO OBTAIN TIGHT CLOSURE. ALL INTERNAL AND EXTERNAL FERROUS SURFACES OF THE VALVE, INCLUDING THE INTERIOR OF THE GATE, SHALL BE COATED WITH A PROTECTIVE COATING CONFORMING TO AWWA C5550, LATEST VERSION. COATING SHALL BE APPLIED TO CASTINGS PRIOR TO ASSEMBLY TO ASSURE ALL EXPOSED AREAS WILL BE COVERED. VALVES SHALL BE RATED AT 200 PSI WORKING PRESSURE. UNLESS OTHERWISE NOTED, UNDERGROUND VALVES SHALL HAVE AN OPERATING NUT AND EXPOSES VALVES SHALL HAVE A HAND WHEEL OPERATOR. OPERATING NUT SHALL BE 2”X2”, OPEN LEFT.
7.

EACH VALVE BURIED IN THE GROUND SHALL BE PROVIDED WITH AN APPROVED TYPE OF VALVE BOX AND COVER. THE BOXES SHALL BE ADJUSTABLE SCREW TYPE 24-INCH OR 36-INCH.
8.

ALL VALVE BOXES SHALL BE CONSTRUCTED OF CAST IRON THAT COMPLIES WITH THE REQUIREMENTS OF ASTM A48. VALVE BOXES SHALL BE THE APPROPRIATE RANGE OF ADJUSTEMENT FOR THE SITE AND CONTRACTOR SHOULD MINIMIZE THE USE OF EXTENSIONS.
9.

PROVIDE THRUST RESTRAINT ON THE EXISTING WATER LINE WHERE TIE-INS ARE MADE AS NECESSARY.
10.

CONTRACTOR SHALL NOT OPERATE ANY VALVES ON THE EXISTING UTILITY SYSTEMS. CONTRACTOR SHALL CONTACT THE UTILITY OWNER TO CONDUCT STRATEGIC OPERATION OF VALVES FOR SERVICE INTERRUPTION IN ORDER TO PERFORM SPECIFIC WORK.

11.

ANY BENDS OF PVC WATER PIPE NOT SPECIFICALLY CALLED OUT WITH A 90, 45, 22.5, OR 11.25 DEGREE BEND FITTING, SHALL BE CONSTRUCTED BY A RADIAL BEND OF THE PIPE AS NOTED ON THE PLANS OR IN ACCORDANCE WITH PIPE MANUFACTURER’S SPECIFICATIONS (WHICHEVER IS MORE STRINGENT) -OR A COMBINATION OF BEND FITTINGS AND A RADIAL BEND OF THE PIPE. DEFLECTION OF THE PIPE JOINTS ON PVC PIPE MATERIALS IS NOT ACCEPTABLE METHOD OF BENDING.
12.

ALL MATERIALS, EQUIPMENT, LABOR, AND WORKMANSHIP SHALL BE IN ACCORDANCE WITH NCDOT STANDARD SPECIFICATIONS FOR ROADS AND STRUCTURES.
13.

UTILITY OWNER MUST BE PRESENT FOR ANY TESTING OR CONNECTIONS TO THE EXISTING SYSTEM INCLUDING BUT NOT LIMITED TO ALL TAPS AND TEMPORARY CONSTRUCTION CONNECTIONS. A NOTICE OF 72 HOURS MUST BE PROVIDED.

UTILITY TYPE	UTILITY OWNERS						
	OWNER	PHONE NO.	CONTACT	ADDRESS	CITY	STATE	ZIP CODE
COMM	FRONTIER COMMUNICATIONS	855-915-4111					
	WINDSTREAM CATV						
GAS							
POWER	BLUE RIDGE MOUNTAIN ELECTRIC	800-292-6456		875 MAIN ST	YOUNG HARRIS	GA	30582
	MEMBERSHIP CORPORATION						
SEWER	N/A						
WATER	CLAY COUNTY WATER & SEWER DISTRICT	828-389-1361	DUSTY BEAL	PO BOX 838	HAYESVILLE	NC	28904

UTILITY CONSTRUCTION

HF-0005

UC-3

NORTH CAROLINA
DEPARTMENT OF TRANSPORTATION
WAKE COUNTY

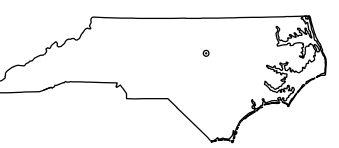

UTILITY DESIGN UNIT

UTILITY CONSTRUCTION
PLANS ONLY

INCOMPLETE PLANS

DOCUMENT NOT CONSIDERED FINAL
UNLESS ALL SIGNATURES COMPLETED

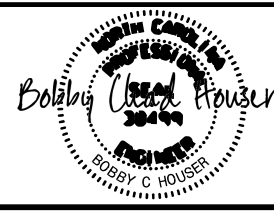

7/17/2024

DESIGNED BY: BCH

DRAWN BY: KSA

CHECKED BY:

APPROVED BY:

REVISED:

UTILITIES ENGINEERING SEC.
PHONE:(919)707-6690
FAX:(919)250-4151

REVISIONS

HF-0005

UC-3A

NORTH CAROLINA
DEPARTMENT OF TRANSPORTATION
WAKE COUNTY

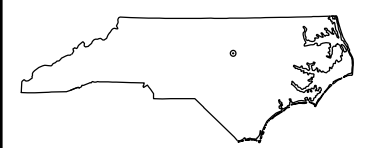

UTILITY DESIGN UNIT
UTILITY CONSTRUCTION
PLANS ONLY

INCOMPLETE PLANS
DOCUMENT NOT CONSIDERED FINAL
UNLESS ALL SIGNATURES COMPLETED



7/17/2024

DESIGNED BY: BCH

DRAWN BY: KSA

CHECKED BY:

APPROVED BY:

REVISED:

UTILITIES ENGINEERING SEC.
PHONE: (919) 707-6690
FAX: (919) 250-4151

PROJECT TYPICAL DETAILS

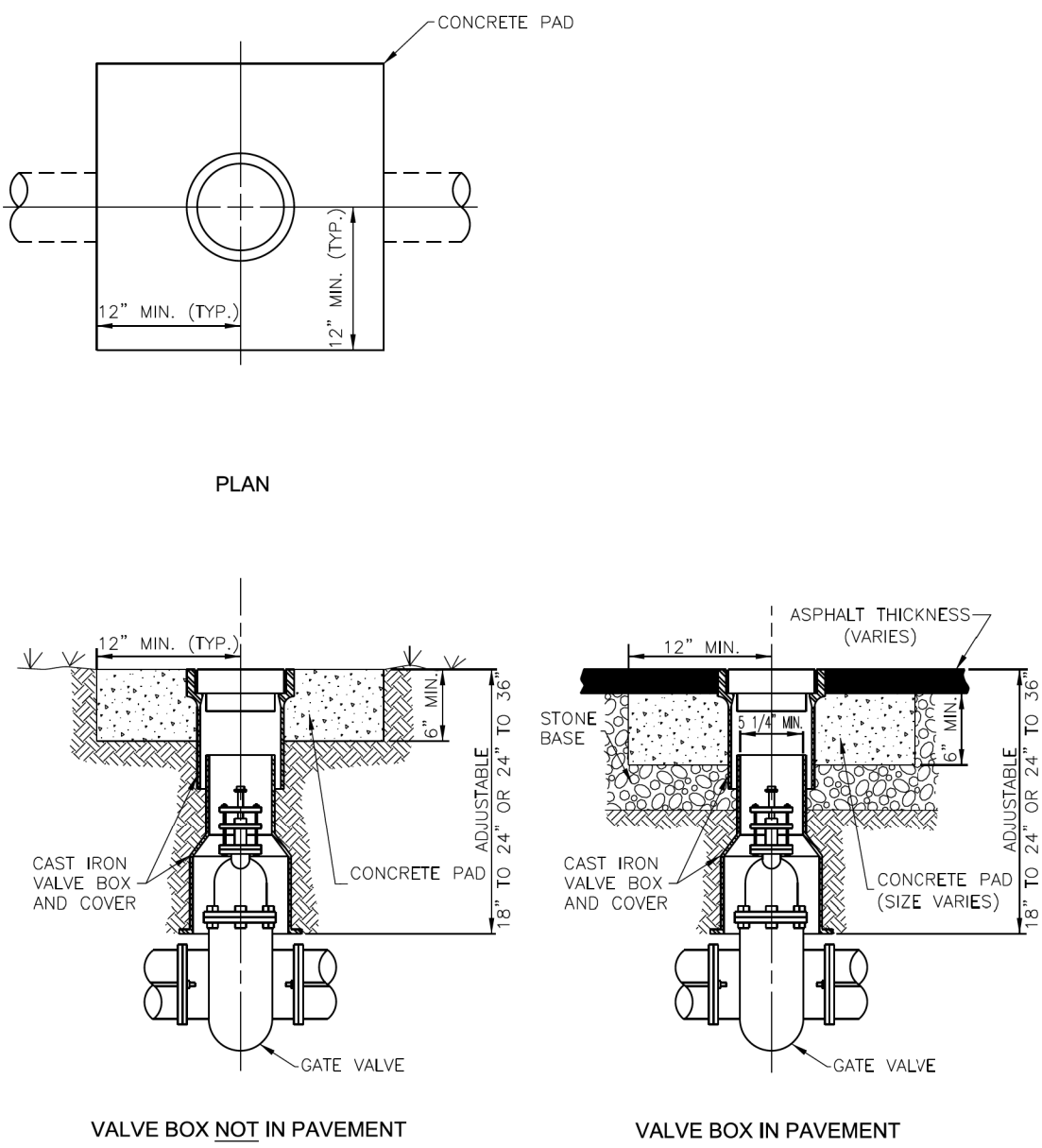

WATER VALVE BOX INSTALLATION
FOR 4", 6", 8", AND 12" GATE VALVES

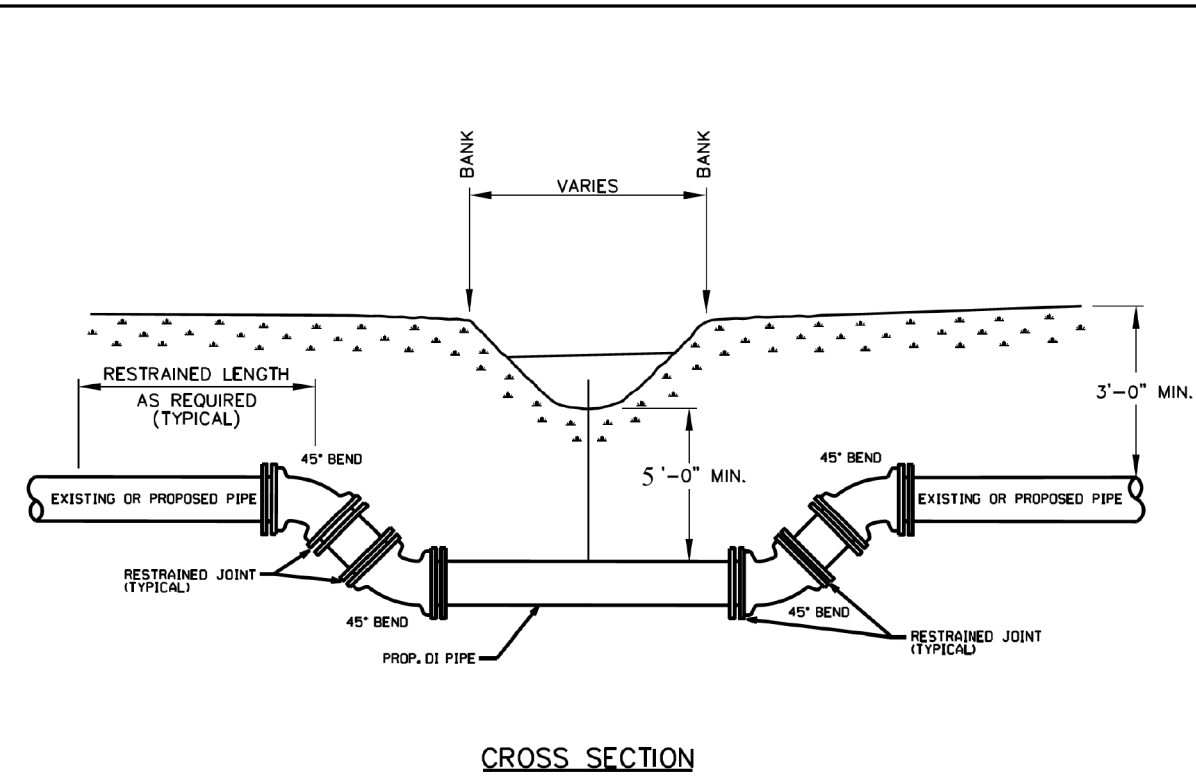
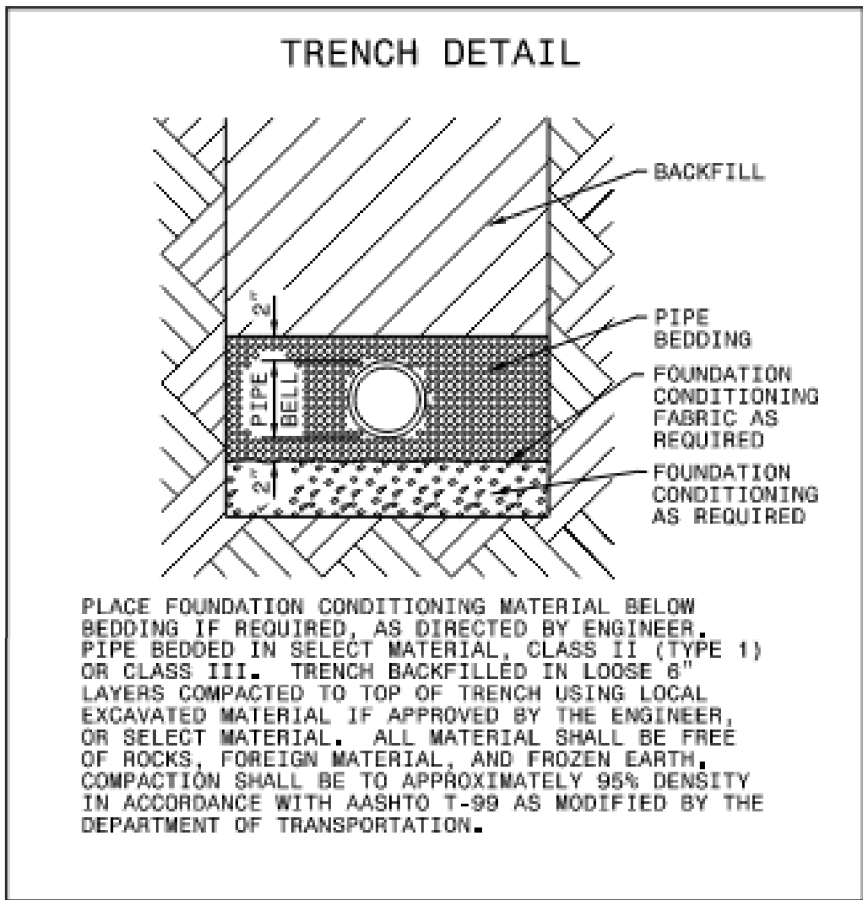

CREEK CROSSING DETAIL

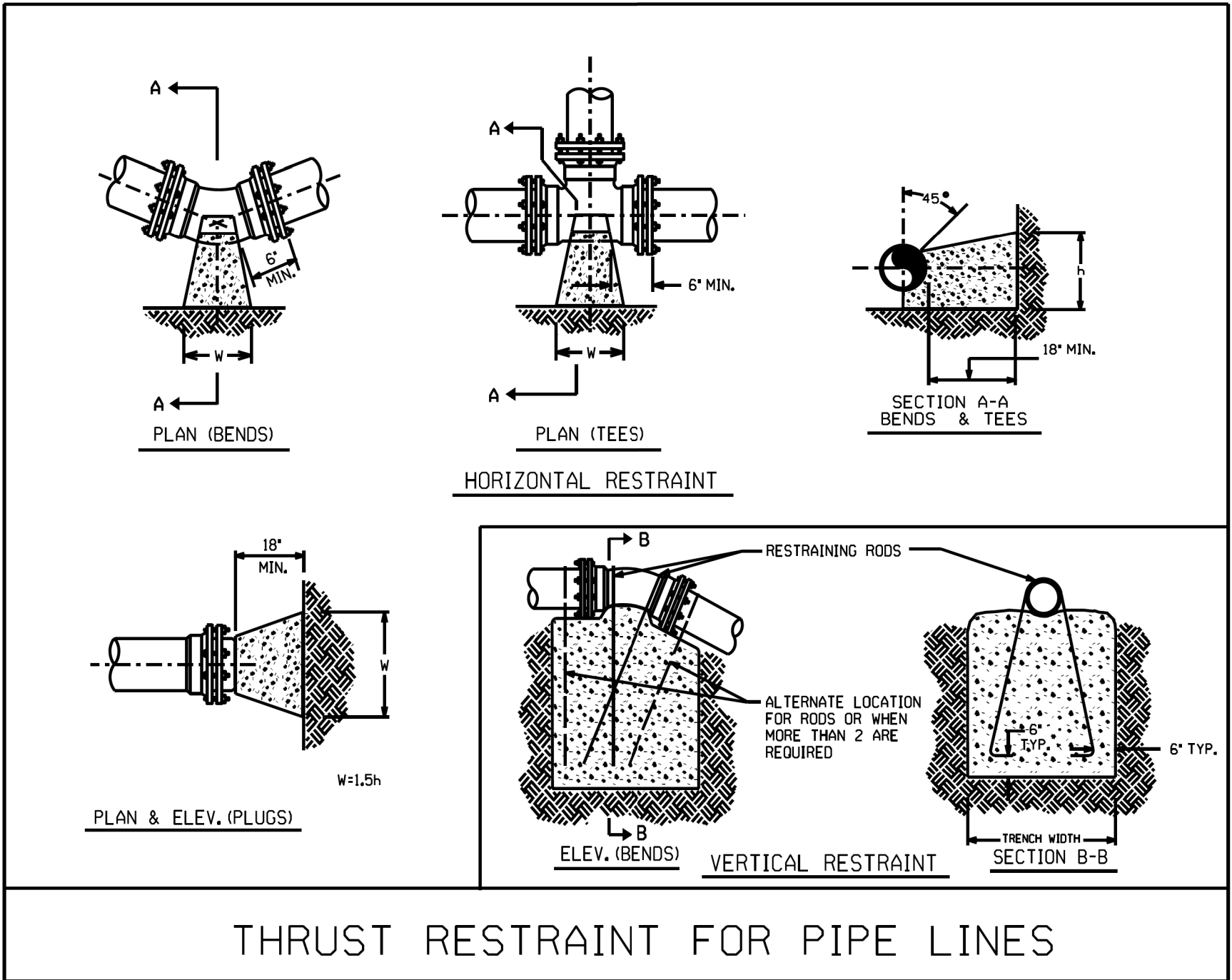

THRUST RESTRAINT FOR PIPE LINES

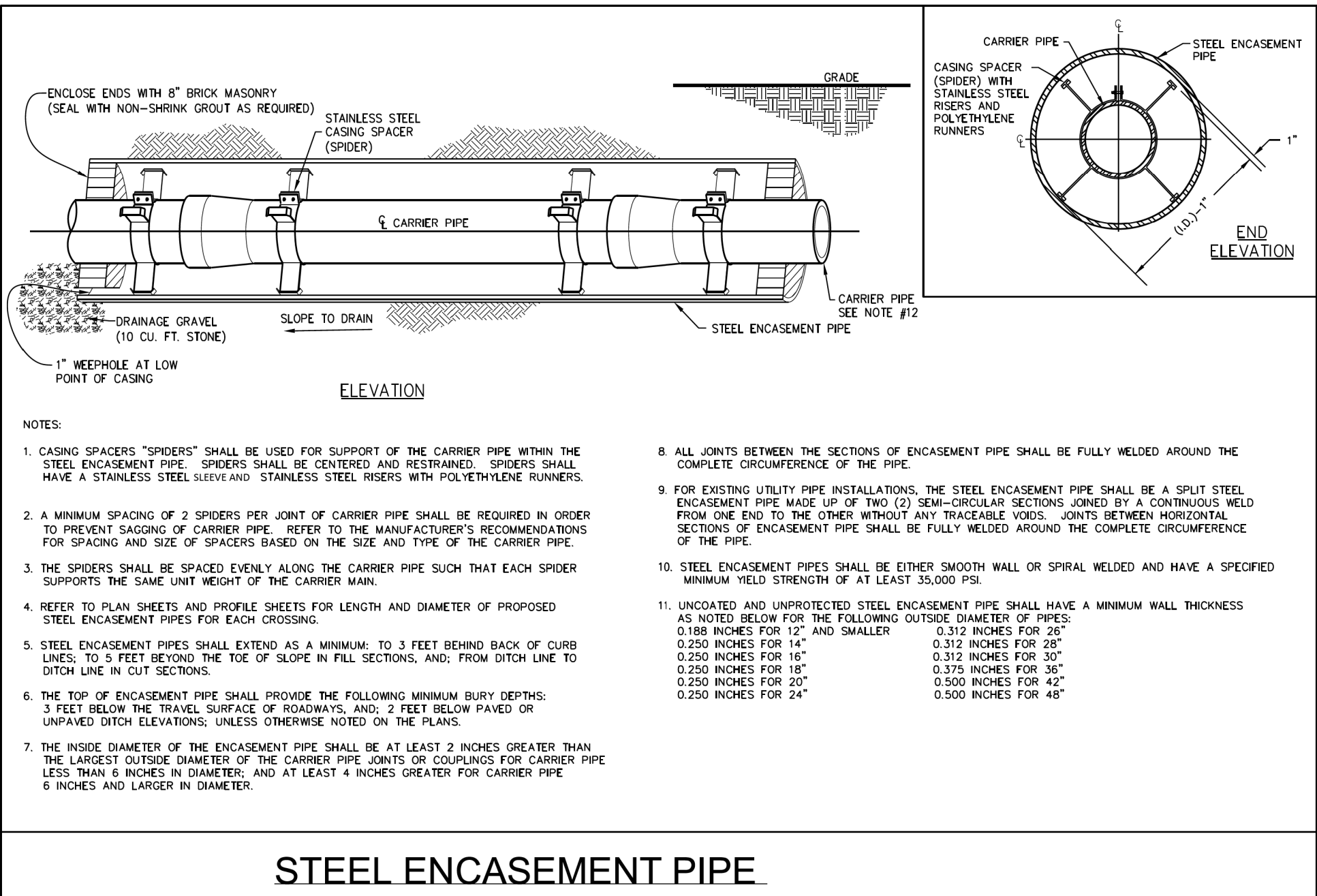

STEEL ENCASEMENT PIPE

SCREW TYPE

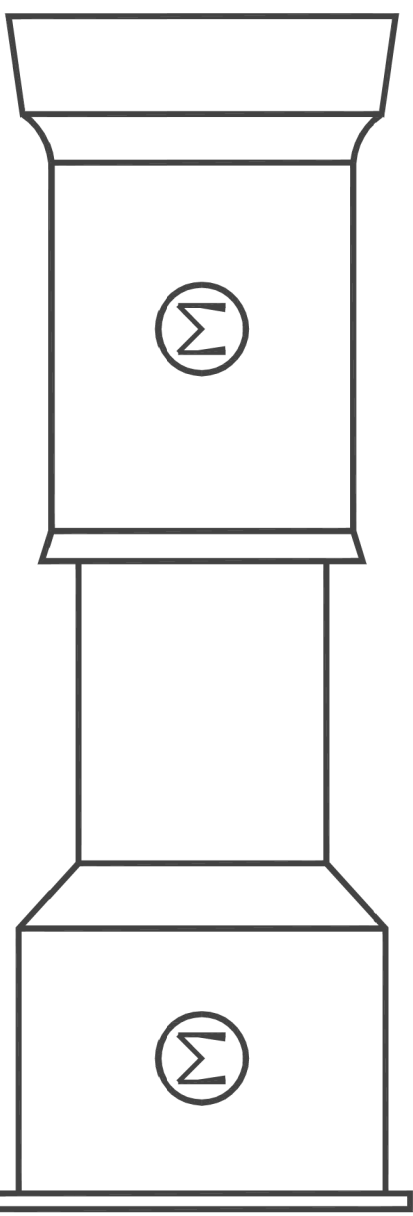

VALVE BOX COMPLETE

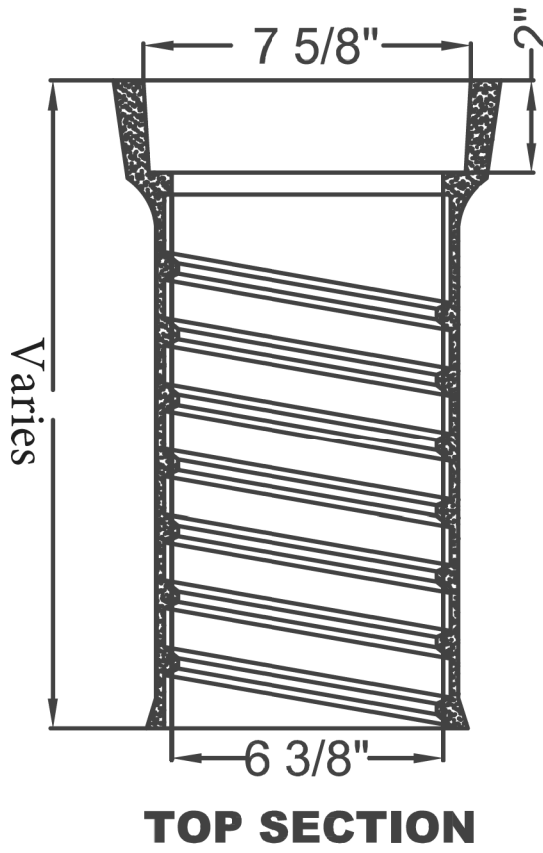

TOP SECTION

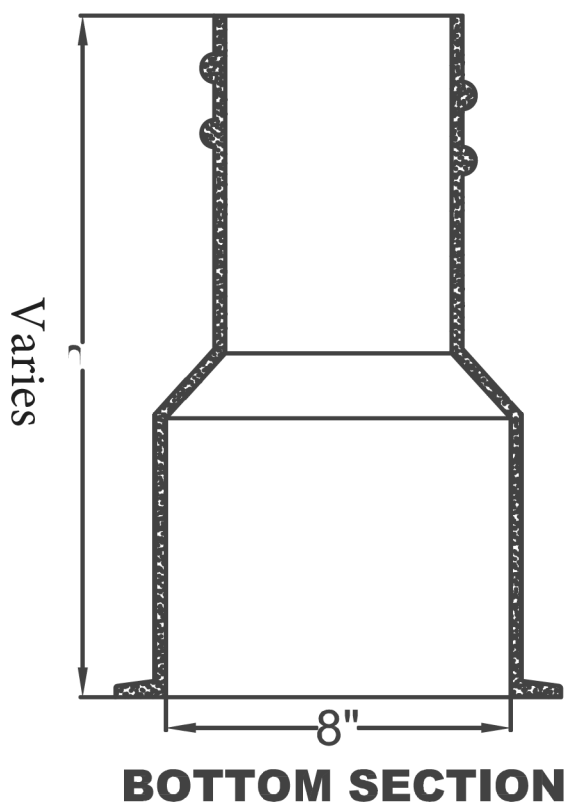

BOTTOM SECTION

RESTRAINED JOINT DESIGN TABLE FOR DUCTILE IRON PIPE

FITTING	REQUIRED RESTRAINED LENGTH (FT) OF BARE D.I. PIPE BY DEPTH OF COVER							
	3 FT	4 FT	5 FT	6 FT	7 FT	8 FT	9 FT	10 FT
HORIZONTAL BENDS								
6 INCH DIA - 11.25 DEG	3	2	2	2	2	1	1	1
6 INCH DIA - 22.5 DEG	5	4	4	3	3	3	3	2
6 INCH DIA - 45 DEG	11	9	8	7	7	6	5	5
6 INCH DIA - 90 DEG	26	22	19	17	16	14	13	12
8 INCH DIA - 11.25 DEG	3	3	2	2	2	2	2	2
8 INCH DIA - 22.5 DEG	7	6	5	5	4	4	3	3
8 INCH DIA - 45 DEG	14	12	10	9	8	8	7	7
8 INCH DIA - 90 DEG	33	29	25	23	20	19	17	16
12 INCH DIA - 11.25 DEG	5	4	4	3	3	3	2	2
12 INCH DIA - 22.5 DEG	9	8	7	6	6	5	5	5
12 INCH DIA - 45 DEG	20	17	15	13	12	11	10	10
12 INCH DIA - 90 DEG	47	41	36	33	29	27	25	23
16 INCH DIA - 11.25 DEG	6	5	5	4	4	3	3	3
16 INCH DIA - 22.5 DEG	12	11	9	8	8	7	6	6
16 INCH DIA - 45 DEG	25	22	19	17	16	14	13	12
20 INCH DIA - 11.25 DEG	7	6	6	5	5	4	4	4
20 INCH DIA - 22.5 DEG	15	13	11	10	9	9	8	7
20 INCH DIA - 45 DEG	31	27	24	21	19	18	16	15
20 INCH DIA - 90 DEG	74	65	57	52	47	43	40	37
VERTICAL BENDS - DOWN								
6 INCH DIA - 11.25 DEG	7	6	6	5	4	4	4	3
6 INCH DIA - 22.5 DEG	15	13	11	10	9	8	8	7
6 INCH DIA - 45 DEG	31	27	23	21	19	17	16	15
8 INCH DIA - 11.25 DEG	10	8	7	6	6	5	5	5
8 INCH DIA - 22.5 DEG	19	17	15	13	12	11	10	9
8 INCH DIA - 45 DEG	40	35	30	27	25	22	21	19
12 INCH DIA - 11.25 DEG	14	12	10	9	8	8	7	7
12 INCH DIA - 22.5 DEG	28	24	21	19	17	16	14	13
12 INCH DIA - 45 DEG	57	50	44	39	35	32	30	28
16 INCH DIA - 11.25 DEG	18	15	14	12	11	10	9	9
16 INCH DIA - 22.5 DEG	36	31	27	25	22	20	19	17
16 INCH DIA - 45 DEG	74	65	57	51	46	42	39	36
20 INCH DIA - 11.25 DEG	22	19	17	15	14	12	11	11
20 INCH DIA - 22.5 DEG	44	38	34	30	27	25	23	21
20 INCH DIA - 45 DEG	91	79	70	63	57	52	48	44
VERTICAL BENDS - UP								
6 INCH DIA - 11.25 DEG	3	2	2	2	2	1	1	1
6 INCH DIA - 22.5 DEG	5	4	4	3	3	3	3	2
6 INCH DIA - 45 DEG	11	9	8	7	7	6	5	5
8 INCH DIA - 11.25 DEG	3	3	2	2	2	2	2	2
8 INCH DIA - 22.5 DEG	7	6	5	5	4	4	3	3
8 INCH DIA - 45 DEG	14	12	10	9	8	8	7	7
12 INCH DIA - 11.25 DEG	5	4	4	3	3	3	2	2
12 INCH DIA - 22.5 DEG	9	8	7	6	6	5	5	5
12 INCH DIA - 45 DEG	20	17	15	13	12	11	10	10
16 INCH DIA - 11.25 DEG	6	5	5	4	4	3	3	3
16 INCH DIA - 22.5 DEG	12	11	9	8	8	7	6	6
16 INCH DIA - 45 DEG	25	22	19	17	16	14	13	12
20 INCH DIA - 11.25 DEG	7	6	6	5	5	4	4	4
20 INCH DIA - 22.5 DEG	15	13	11	10	9	9	8	7
20 INCH DIA - 45 DEG	31	27	24	21	19	18	16	15
DEAD ENDS / VALVES								
6 INCH DIA	50	45	41	38	35	33	31	29
8 INCH DIA	65	59	54	50	46	43	40	38
10 INCH DIA	80	72	66	61	56	52	49	46
12 INCH DIA	94	85	78	72	66	62	58	54
16 INCH DIA	123	111	102	94	87	81	76	71
20 INCH DIA	151	137	125	115	107	100	93	88
REDUCERS								
12 INCH X 8 INCH	50	45	41	38	35	33	31	29
TEES								
8" RUN X 8" BRANCH : RL = 1 FT	64	58	53	48	44	41	38	36
8" RUN X 8" BRANCH : RL = 5 FT	59	52	47	42	39	35	32	30
12" RUN X 12" BRANCH : RL = 1 FT	93	84	77	70	65	60	56	53
12" RUN X 12" BRANCH : RL = 5 FT	88	79	71	65	59	54	50	47

ASSUMPTIONS

LAYING CONDITION = TYPE 4
SOIL DESIGNATION = COHESIVE-GRANULAR

DESIGN PRESSURE = 200 PSI (TEST PRESSURE)
SAFETY FACTOR = 1.5

NOTES

- RESTRAINED LENGTH IS MEASURED AS FOLLOWS:
 - HORIZONTAL/VERTICAL BENDS: ALONG EACH SIDE OF BEND.
 - HORIZONTAL/VERTICAL BENDS - OFFSET: ALONG THE OUTER SIDE OF EACH BEND. ALL PIPE BETWEEN THE TWO BENDS SHALL BE RESTRAINED JOINT.
- WHEN IT IS NOT POSSIBLE TO INSTALL THE RESTRAINED LENGTHS AS NOTED BY THIS TABLE, CONTRACTOR SHALL INSTALL THE APPROPRIATE CONCRETE THRUST RESTRAINTS AS PER THE DETAILS HEREIN.



The estimated quantity of Ductile Iron Water Pipe Fitting on this plan sheet is 990 pounds. The actual quantity and type of fittings will vary based on field conditions.

PROPOSED 12" LINE IS POTABLE WATER
AND PROPOSED 4" LINE IS NON-POTABLE
WATER.

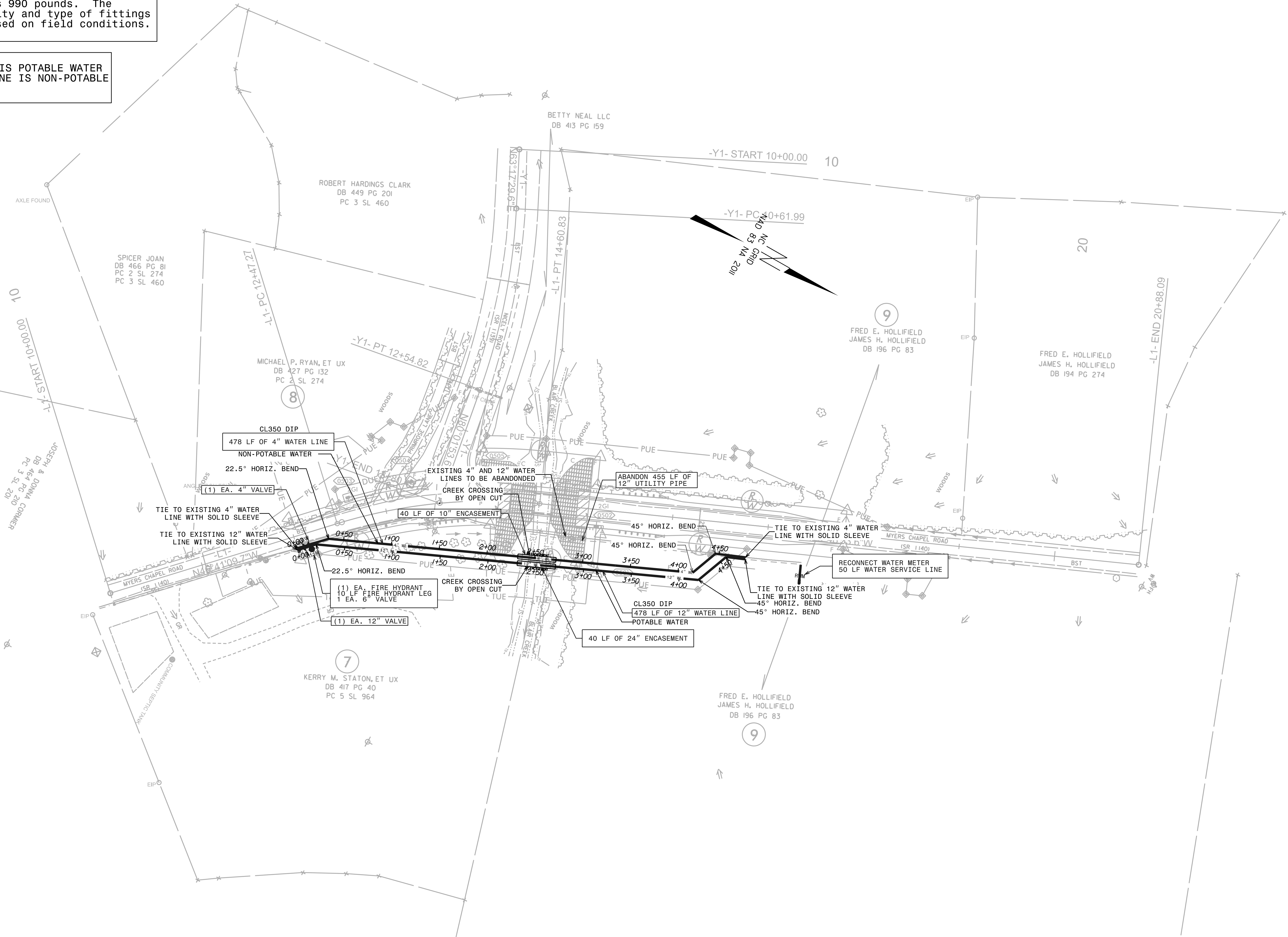

UTILITY CONSTRUCTION

12" POTABLE WATER LINE WL-1

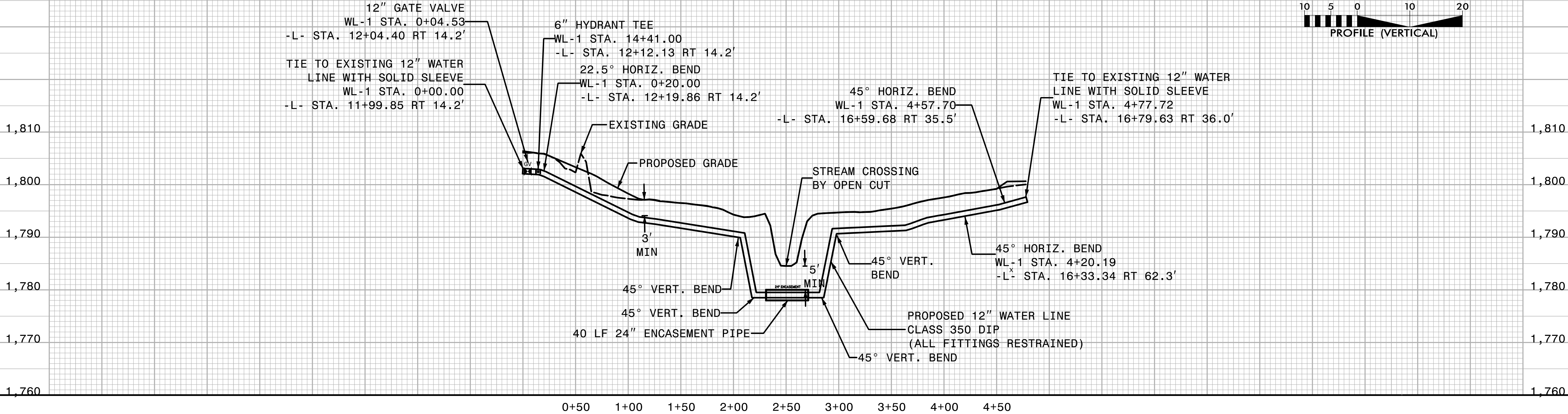
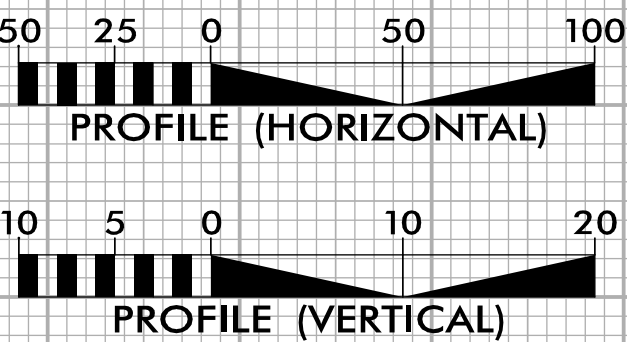

4" NON-POTABLE WATER LINE WL-2

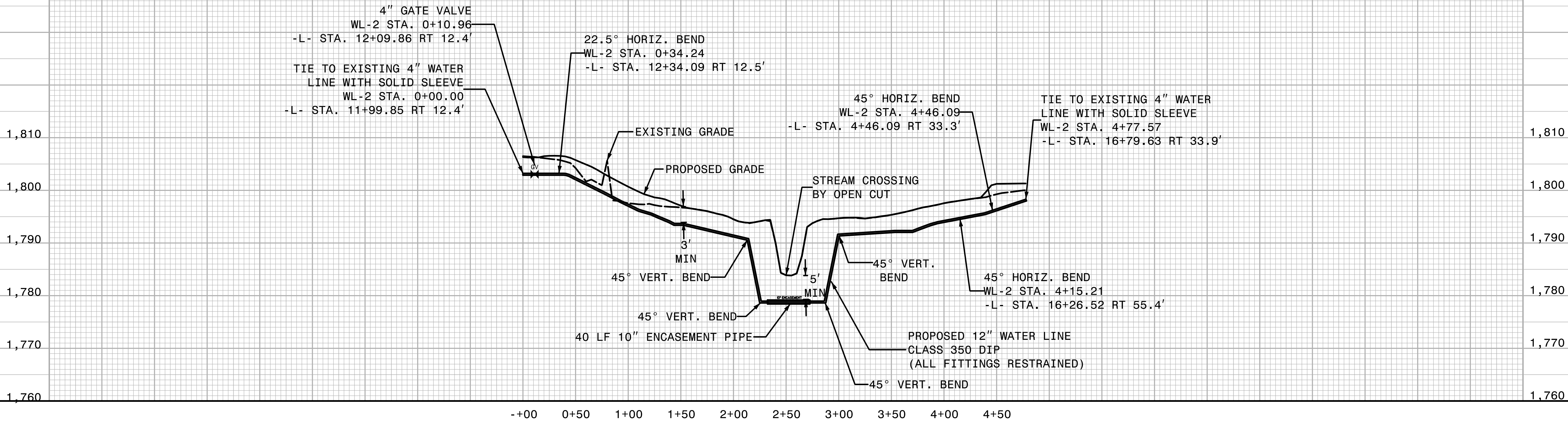

HF-0005

UC-5

NORTH CAROLINA
DEPARTMENT OF TRANSPORTATION
WAKE COUNTY

UTILITY DESIGN UNIT
UTILITY CONSTRUCTION
PLANS ONLY

INCOMPLETE PLANS

DOCUMENT NOT CONSIDERED FINAL
UNLESS ALL SIGNATURES COMPLETED

7/17/2024

DESIGNED BY: BCH

DRAWN BY: KSA

CHECKED BY:

APPROVED BY:

REVISED:

UTILITIES ENGINEERING SEC.
PHONE: (919) 707-6690
FAX: (919) 250-4151

REVISIONS

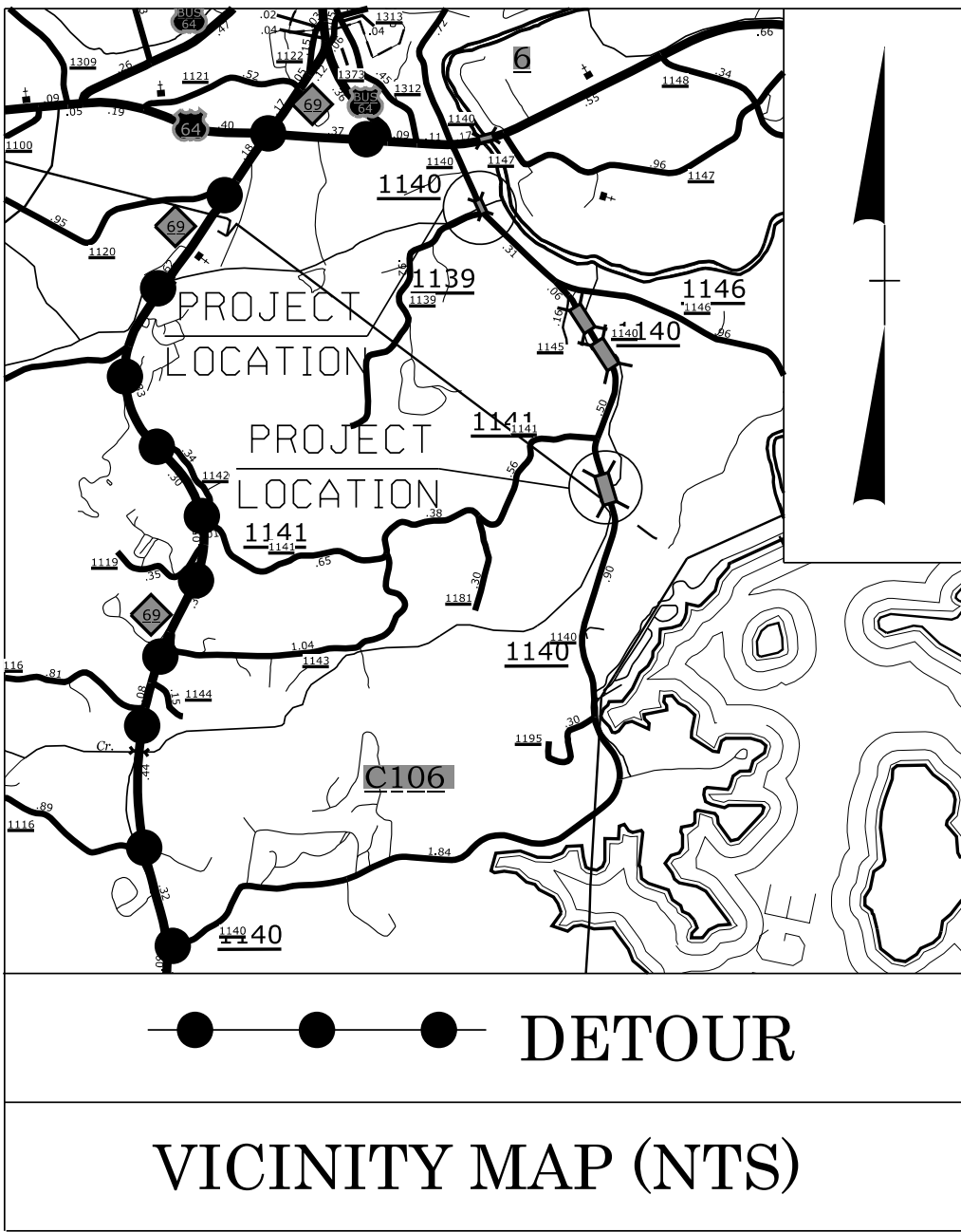

STATE OF NORTH CAROLINA
DIVISION OF HIGHWAYS

UTILITIES BY OTHERS PLANS
CLAY COUNTY

LOCATION: BRIDGE NO. 63 OVER BLAIR CREEK
AND BRIDGE NO. 88 OVER HYATT MILL CREEK
ON SR 1140 (MYERS CHAPEL ROAD)

TYPE OF WORK: RELOCATION OF POWER, TELEPHONE,
AND CATV UTILITIES

T.I.P. NO.	SHEET NO.
HF-0005	UO-1

NOTE:
ALL UTILITY WORK SHOWN ON
THIS SHEET WILL BE DONE BY
OTHERS. NO PAYMENT WILL BE
MADE TO THE CONTRACT OR
FOR UTILITY WORK SHOWN
ON THIS SHEET.

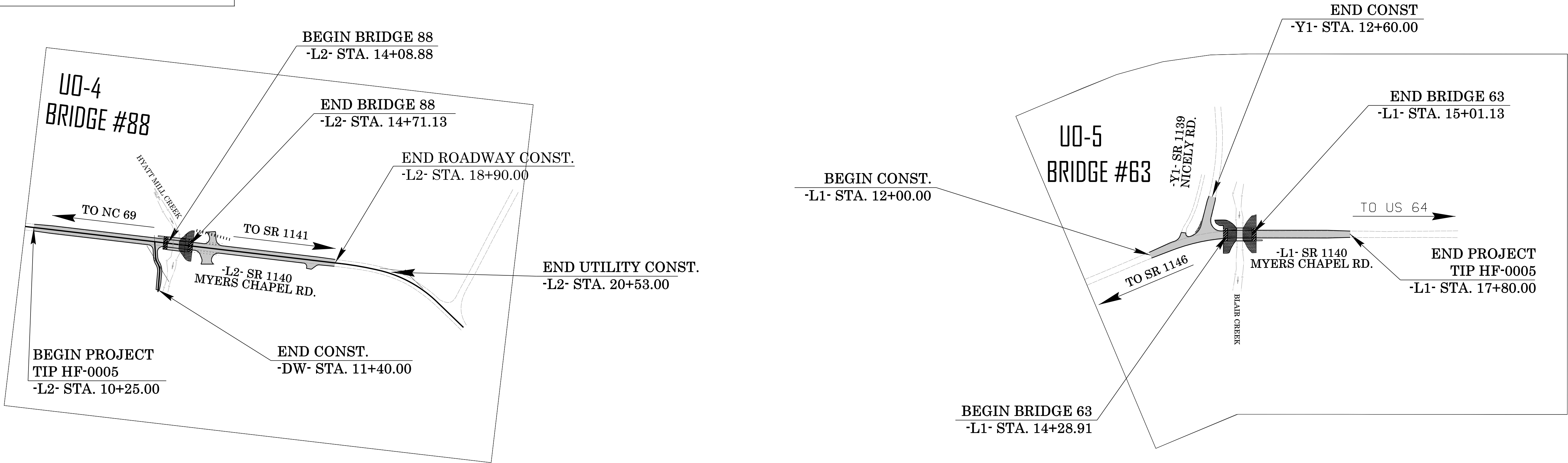
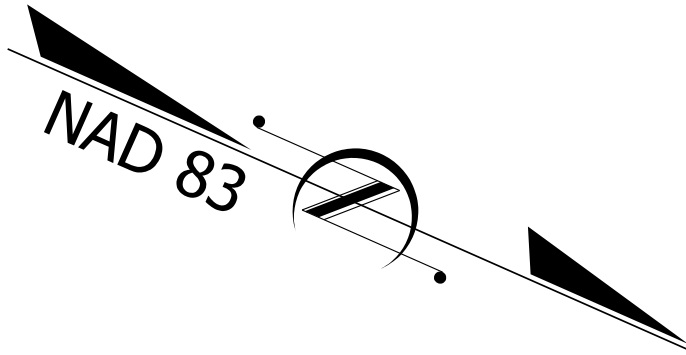

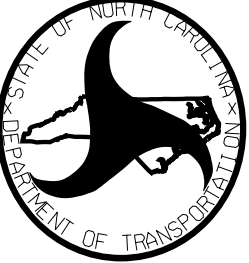
<p>GRAPHIC SCALES</p> <p>40 20 0 40 80</p> <p>PLANS</p>	<p>INDEX OF SHEETS</p> <table><tr><th>SHEET NO.:</th><th>DESCRIPTION:</th></tr><tr><td>UO-1</td><td>TITLE SHEET</td></tr><tr><td>UO-2</td><td>UBO SYMBOLOGY</td></tr><tr><td>UO-3</td><td>OMITTED</td></tr><tr><td>UO-4 THRU UO-5</td><td>UBO PLAN SHEETS</td></tr></table>		SHEET NO.:	DESCRIPTION:	UO-1	TITLE SHEET	UO-2	UBO SYMBOLOGY	UO-3	OMITTED	UO-4 THRU UO-5	UBO PLAN SHEETS	<p>UTILITY OWNERS WITH CONFLICTS</p> <p>(A) POWER - BLUE RIDGE MOUNTAIN EMC (B) TELEPHONE - WINDSTREAM (C) TELEPHONE - FRONTIER</p>	<p>PREPARED IN THE OFFICE OF:</p> <p>JMT Johnson, Miramir, & Thompson, Inc. 2550 W. Tugalo Rd. Charlotte, NC 28217 License No. C-3817</p> <table><tr><td>Nick Asaro, PLS</td><td>UTILITY PROJECT MANAGER</td></tr><tr><td>Shane Waidner</td><td>UTILITY COORDINATOR</td></tr></table>	Nick Asaro, PLS	UTILITY PROJECT MANAGER	Shane Waidner	UTILITY COORDINATOR	<p> DIVISION OF HIGHWAYS UTILITIES DIVISION 14 253 WEBSTER ROAD SYLVA, NC 28779 PHONE (828) 524-1964 FAX (828) 586-4043</p> <table><tr><td>Bob Golding</td><td>DIVISION UTILITY ENGINEER</td></tr></table>	Bob Golding	DIVISION UTILITY ENGINEER
	SHEET NO.:	DESCRIPTION:																			
UO-1	TITLE SHEET																				
UO-2	UBO SYMBOLOGY																				
UO-3	OMITTED																				
UO-4 THRU UO-5	UBO PLAN SHEETS																				
Nick Asaro, PLS	UTILITY PROJECT MANAGER																				
Shane Waidner	UTILITY COORDINATOR																				
Bob Golding	DIVISION UTILITY ENGINEER																				

STATE OF NORTH CAROLINA
DIVISION OF HIGHWAYS

UTILITIES PLAN SHEET SYMBOLS

UTILITIES BY OTHERS

HF-0005

UO-2

NORTH CAROLINA
DEPARTMENT OF TRANSPORTATION
WAKE COUNTY

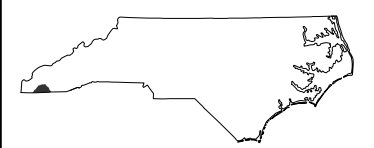

UTILITY DESIGN UNIT

UTILITY CONSTRUCTION
PLANS ONLY

ALL PROPOSED UTILITY
WORK SHOWN ON THIS
SHEET WILL BE DONE
BY OTHERS. NO PAYMENT
WILL BE MADE TO THE
CONTRACTOR FOR
UTILITY WORK SHOWN ON
THIS SHEET.

DESIGNED BY: SRW

DRAWN BY: SRW

CHECKED BY: NVA

APPROVED BY: NVA

REVISED:



















UTILITIES ENGINEERING SEC.
PHONE:(919)707-6690
FAX:(919)250-4151

PREPARED BY:

V&M

Vaughn & Melton
Consulting Engineers
Charlotte,
North Carolina
704.351.0488
NWE LIC #1-9288









PROPOSED WATER SYMBOLS







Water Line (Sized as Shown)	
11¼ Degree Bend	
22½ Degree Bend	
45 Degree Bend	
90 Degree Bend	
Plug	
Tee	
Cross	
Reducer	
Gate Valve	
Butterfly Valve	
Tapping Valve	
Line Stop	
Line Stop with Bypass	
Blow Off	
Fire Hydrant	
Relocate Fire Hydrant	
Remove Fire Hydrant	
Water Meter	
Relocate Water Meter	
Remove Water Meter	
Water Pump Station	
RPZ Backflow Preventer	
DCV Backflow Preventer	
Relocate RPZ Backflow Preventer	
Relocate DCV Backflow Preventer	

PROPOSED SEWER SYMBOLS





















Gravity Sewer Line (Sized as Shown)	
Force Main Sewer Line (Sized as Shown)	
Manhole (Sized per Note)	
Sewer Pump Station	



















PROPOSED MISCELLANEOUS UTILITIES SYMBOLS

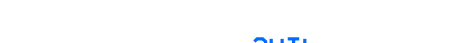

Power Pole	
Telephone Pole	
Joint Use Pole	
Telephone Pedestal	
Utility Line by Others (Type as Shown)	
Trenchless Installation	
Encasement Method	
Encasement	

Thrust Block	
Air Release Valve	
Utility Vault	
Concrete Pier	
Steel Pier	
Plan Note	
Pay Item Note	

EXISTING UTILITIES SYMBOLS

Power Pole	
Telephone Pole	
Joint Use Pole	
Utility Pole	
Utility Pole with Base	
H-Frame Pole	
Power Transmission Line Tower	
Water Manhole	
Power Manhole	
Telephone Manhole	
Sanitary Sewer Manhole	
Hand Hole for Cable	
Power Transformer	
Telephone Pedestal	
CATV Pedestal	
Gas Valve	
Gas Meter	
Located Miscellaneous Utility Object	
Abandoned According to Utility Records	
End of Information	

*Underground Power Line	
*Underground Telephone Cable	
*Underground Telephone Conduit	
*Underground Fiber Optics Telephone Cable	
*Underground TV Cable	
*Underground Fiber Optics TV Cable	
*Underground Gas Pipeline	
Aboveground Gas Pipeline	
*Underground Water Line	
Aboveground Water Line	
*Underground Gravity Sanitary Sewer Line	
Aboveground Gravity Sanitary Sewer Line	
*Underground SS Forced Main Line	
Underground Unknown Utility Line	
SUE Test Hole	
Water Meter	
Water Valve	
Fire Hydrant	
Sanitary Sewer Cleanout	

*For Existing Utilities	
Utility Line Drawn from Record (Type as Shown)	
Designated Utility Line (Type as Shown)	

REVISIONS

HF-0005

UO-4

NORTH CAROLINA
DEPARTMENT OF TRANSPORTATION
CLAY COUNTY

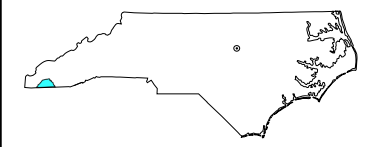

UTILITY DESIGN UNIT

UTILITY CONSTRUCTION
PLANS ONLY

ALL PROPOSED UTILITY
WORK SHOWN ON THIS
SHEET WILL BE DONE
BY OTHERS. NO PAYMENT
WILL BE MADE TO THE
CONTRACTOR FOR
UTILITY WORK SHOWN ON
THIS SHEET.

DESIGNED BY: SRW

DRAWN BY: SRW

CHECKED BY: NVA

APPROVED BY: NVA

REVISED:

UTILITIES ENGINEERING SEC.
PHONE: (919) 707-6690
FAX: (919) 250-4151

PREPARED BY:

Vaughan & Melton
Consulting Engineers
Charlotte,
North Carolina
704.353.0488
Firm Lic. #1-2088

REVISIONS

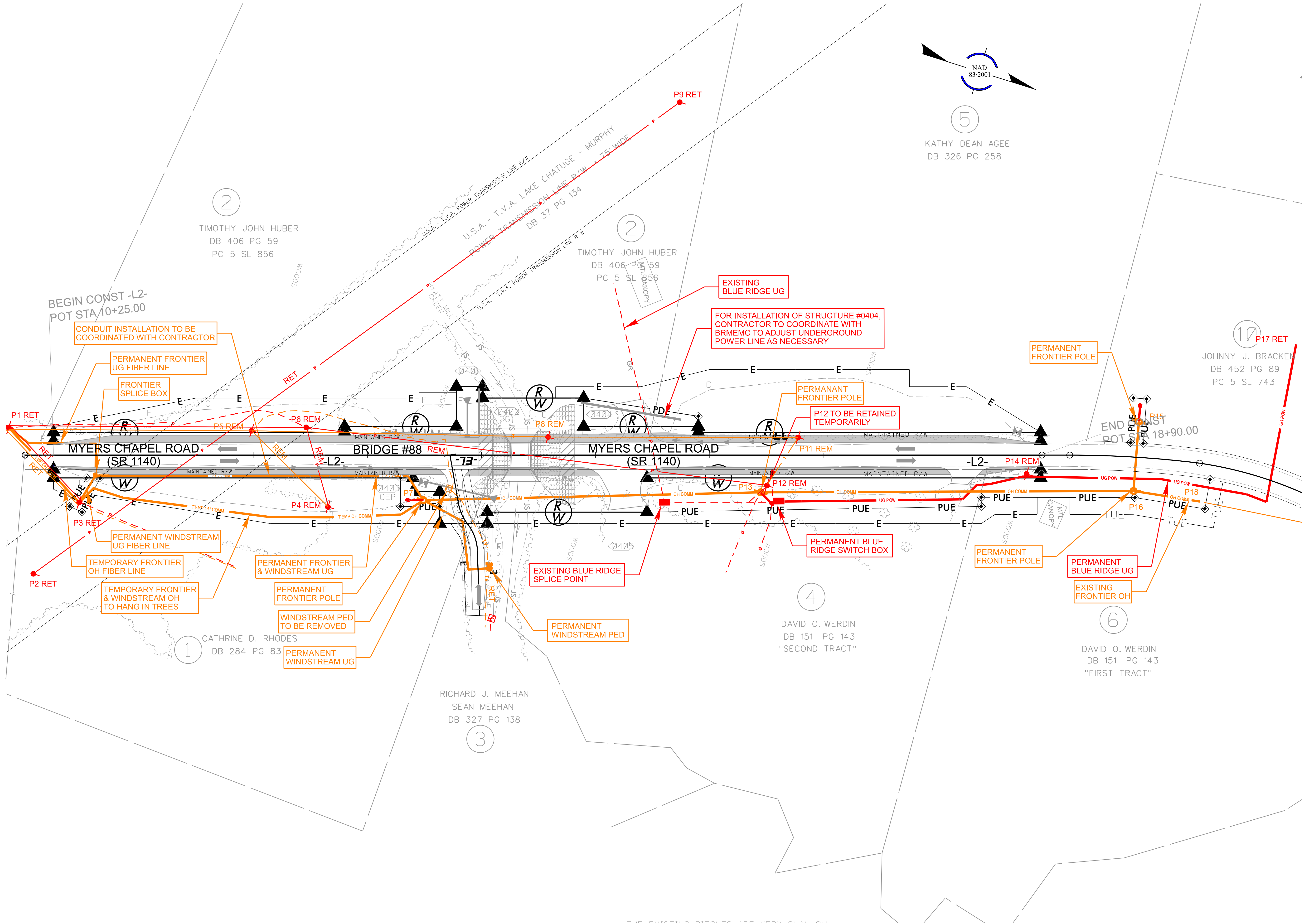

09/09/22

UTILITIES BY OTHERS
THIS SHEET CORRESPONDS TO RDY-5

HF-0005

UD-5

NORTH CAROLINA
DEPARTMENT OF TRANSPORTATION
WAKE COUNTY

UTILITY DESIGN UNIT

UTILITY CONSTRUCTION
PLANS ONLY

ALL PROPOSED UTILITY
WORK SHOWN ON THIS
SHEET WILL BE DONE
BY OTHERS. NO PAYMENT
WILL BE MADE TO THE
CONTRACTOR FOR
UTILITY WORK SHOWN ON
THIS SHEET.

DESIGNED BY: SRW

DRAWN BY: SRW

CHECKED BY: NVA

APPROVED BY: NVA

REVISED:

UTILITIES ENGINEERING SEC.
PHONE: (919) 707-6690
FAX: (919) 250-4151

PREPARED BY:

V&M
Vaughan & Melton
Consulting Engineers
Charlotte,
North Carolina
704.353.0488
FIRM LIC #1-2088

REVISIONS

